el CONQUISTADOR

1962

Susanne Walton
3230 Hillglenn Rd.
BR 9 3801
DALLAS 28, TEXAS

Suzanne
You're a real good friend of mine, even if we do have spats.
Best of luck, especially in your Senior year.
"Yea, Seniors '63"
Debbi Sherry

to Susanne,
I Know I should say something really nice at a time at this but I can't think.
Good luck and best wishes in the future.
P.S. Been to the "The Run-away" Blue tops lately?

Best of luck to a real sweet girl
Judy Griffith

Susanne,
you're a swell person.
Hope you have fun this summer.
Marilyne Shepherd

Good luck & best wishes to you, Susanne! Be sweet & maybe we'll meet again someday.
Good luck!
Judy Sisdale
Senior, 1962!

To a real swell girl
lots of luck in '63
Ronnie Boylan

286 268
360 44

Best of luck in the future to a sweet girl. May I say, that I have really enjoyed being in Chorus with you. See you next year.
Love ya,
Gloria Miles
P.S. May God bless you always in your future life.

To one of the nicest girls that I've met and one of my dearest friends. It's been fun and great and we've had so many good times together. I hope we can have many, many more.
I love ya always & we Rains

Best of Luck to a very nice student. May you always have the finest life has to offer.
JAN MARTIN
art student teacher + year

Best of luck in the comming days
Mike Hughe

To a real nice buddy
Hy art class hope you have much luck in life.
Jenny Baugh

Lots of Luck.
nice know you this year.
Becky

Suanne,
It has been fun knowing you all these years. Best of luck in future.
Love ya,
Sandra Maples

Suzanne, Best of luck to a great girl.
Love ya,
Cindy Moore
"Hugsie"

Suzanne,
Best of luck in the future.
Love ya,
Dorothy Gaddis

It's been great knowing you this year.
Love,
Mary Ann Baker

Best of luck in the future to a great girl.
Love ya always,
Gloria Bailey

ALLEN COUNTY PUBLIC LIBRARY
3 1833 07522 7576

Best wishes to
a wonderful girl.
It's been a blast
having you at lunch.
Lots of luck.
Mary Frank

To one of the nicest
girls I know. Best
luck always!
Jimmy
Woodard

Sue,
It has been
a ball living
down the street
from you these
last 2½ years. I'll
be going to college
next year so I guess
we won't be
seeing you too
much more after
this summer.
May you have
the best of
everything.
May God
bless you —
Sincerely,
Jackie

to a real sweet
girl good luck
always
Jonnie
Jaw

Susanne,
It has been great knowing
you and being in your
class the year. May you
always have all the best
things in life. Good luck always
Carroll Ann

Bryan Adams High School
Dallas, Texas

Table of Contents

Administration

Faculty

Activities

Personalities

Classes

Athletics

Military

Organizations

Seniors 1962

Homerooms

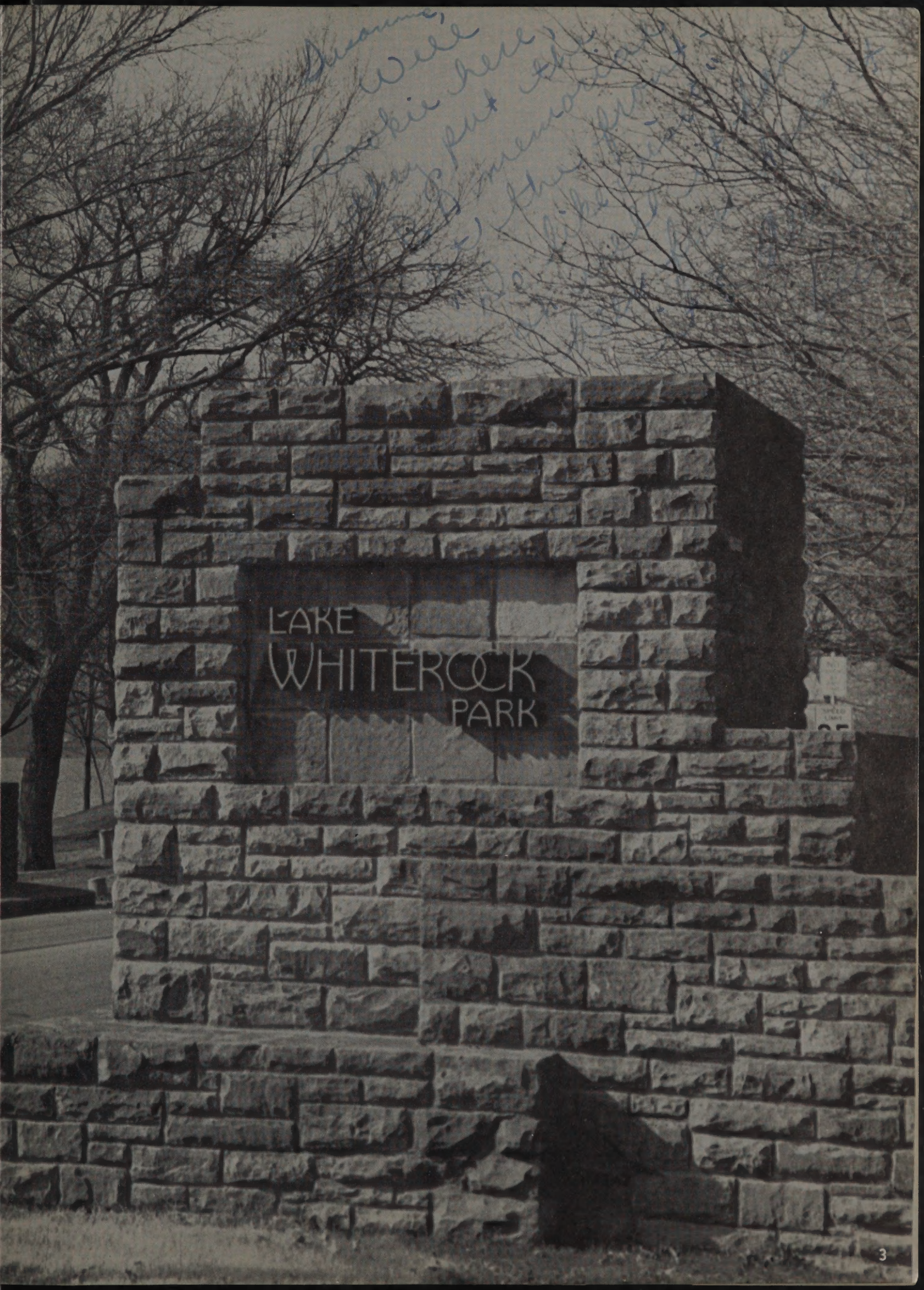
LAKE
WHITEROCK
PARK

Dedication

El Conquistador for 1962 is proudly dedicated to a teacher whose personal charm, sound scholarship, and inspirational guidance have added luster to our school—

Mrs. Jo Ann Parker

Mrs. Jo Ann Parker

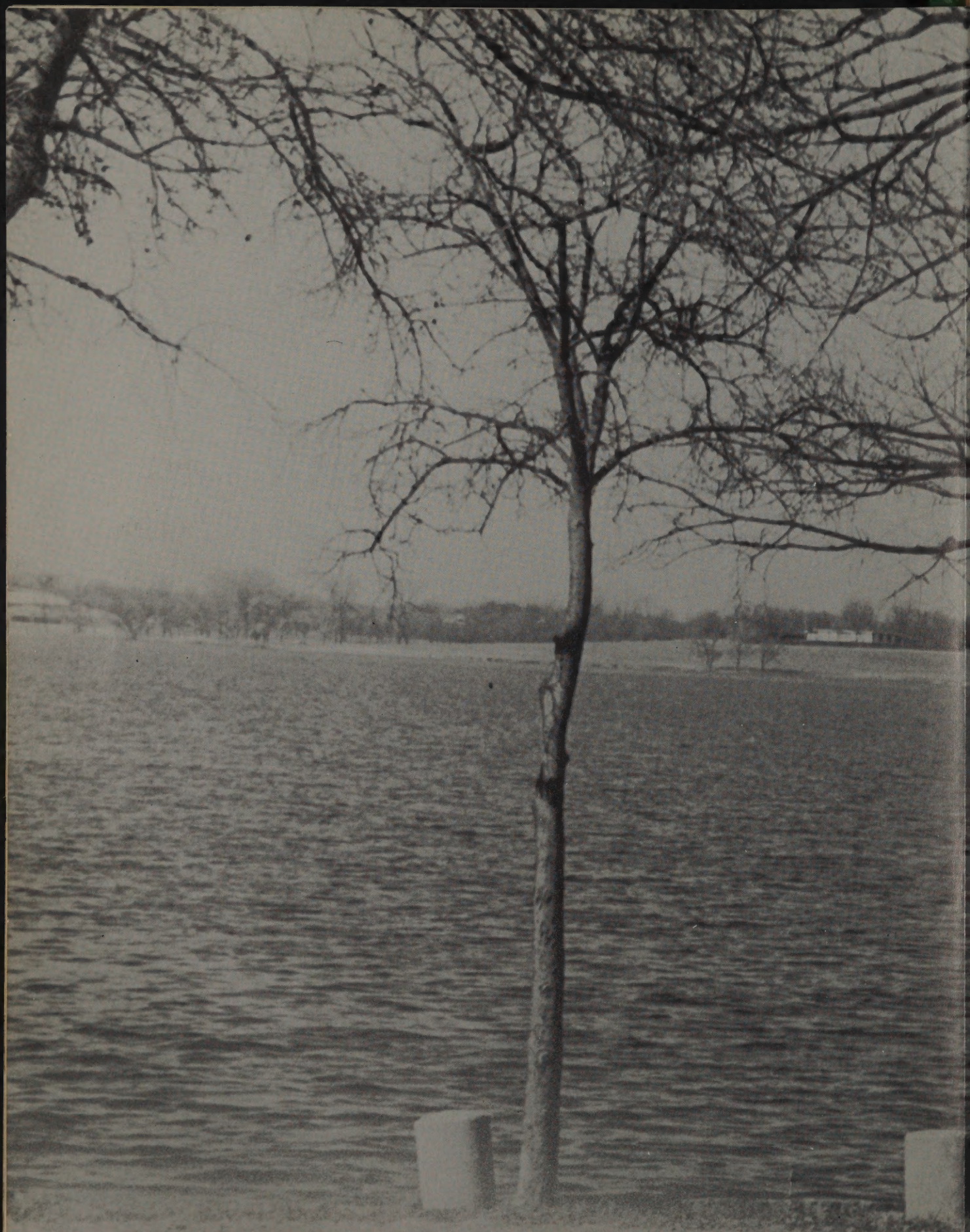

Administration

DR. ROBERT B. HARRIS
B.S., North Texas State College
M.A., University of Missouri
Ed. D., University of Texas

Principal

Assistant Principal

MR. ALVIN WITHROW
B.S., Southern Methodist University
M.Ed., Southern Methodist University

Dean

MISS SARAH CARMICHAEL
M.E., Southern Methodist University

Senior Counselor

MISS BETTY CLEMENTS
M.A., University of California

Principal's Office

MRS. FRANCES SWIFT
Secretary to Dr. Harris

Secretary

MRS. EVELYN HOLT
Assistant secretary to Dr. Harris

Attendance

MRS. BILLIE LOU KNAPP
Attendance clerk

Office

MRS. MILDRED NORWOOD
Attendance clerk

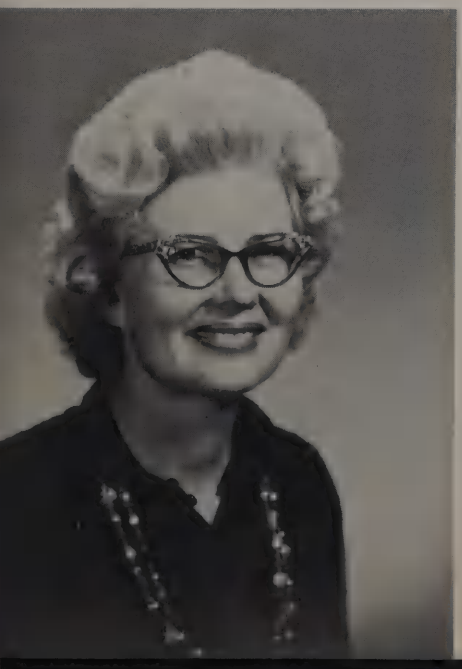

School Nurse

MRS. DOROTHY PITCHER
B.S., R.N., M.L.

Board of Education

Left to right:
John Plath Green
Donald M. Bruton
Mrs. Vernon D. Ingram
Mrs. Tracy H. Rutherford
Mr. R. L. Dillard, Jr., President
Dr. W. T. White, Superintendent of Schools
Van M. Lamm, Vice-president
Rouse Howell
R. B. Gilmore
Robert S. Folson

Administration

Seated:
Dr. Ewell D. Walker—Supt. in Charge of Personnel
Dr. W. T. White—Supt. of Schools

Standing:
Mr. R. H. McKay, Ass't Supt. in Charge of Administration
Mr. Dale Douglas, Ass't Supt. in Charge of Business
Mr. Hollis Allen, Ass't to the Supt.
Mr. Don E. Matthews, Ass't Supt. in Charge of Special Services
Dr. Frank L. Williams, Ass't Supt. in Charge of Instruction

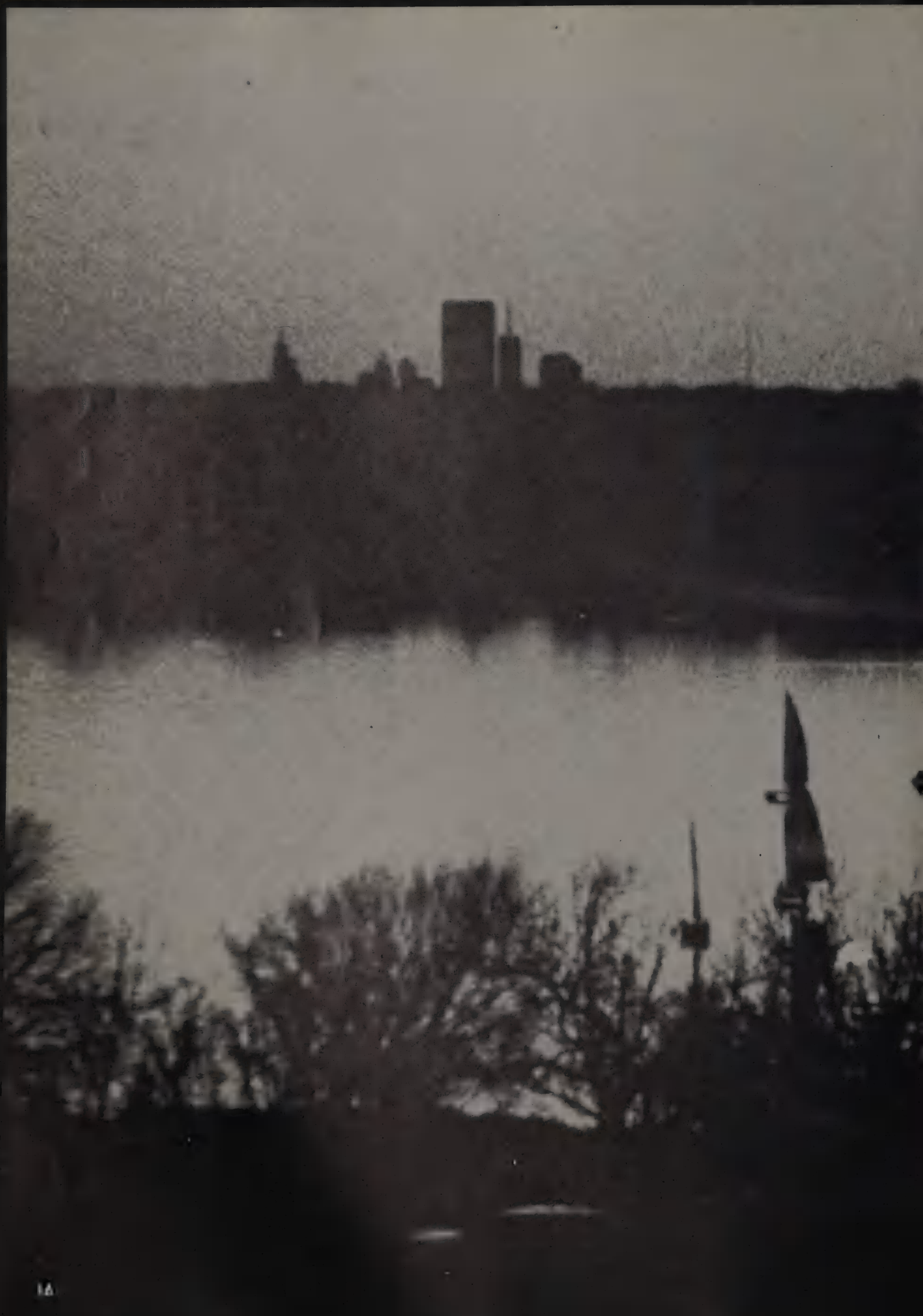

Faculty

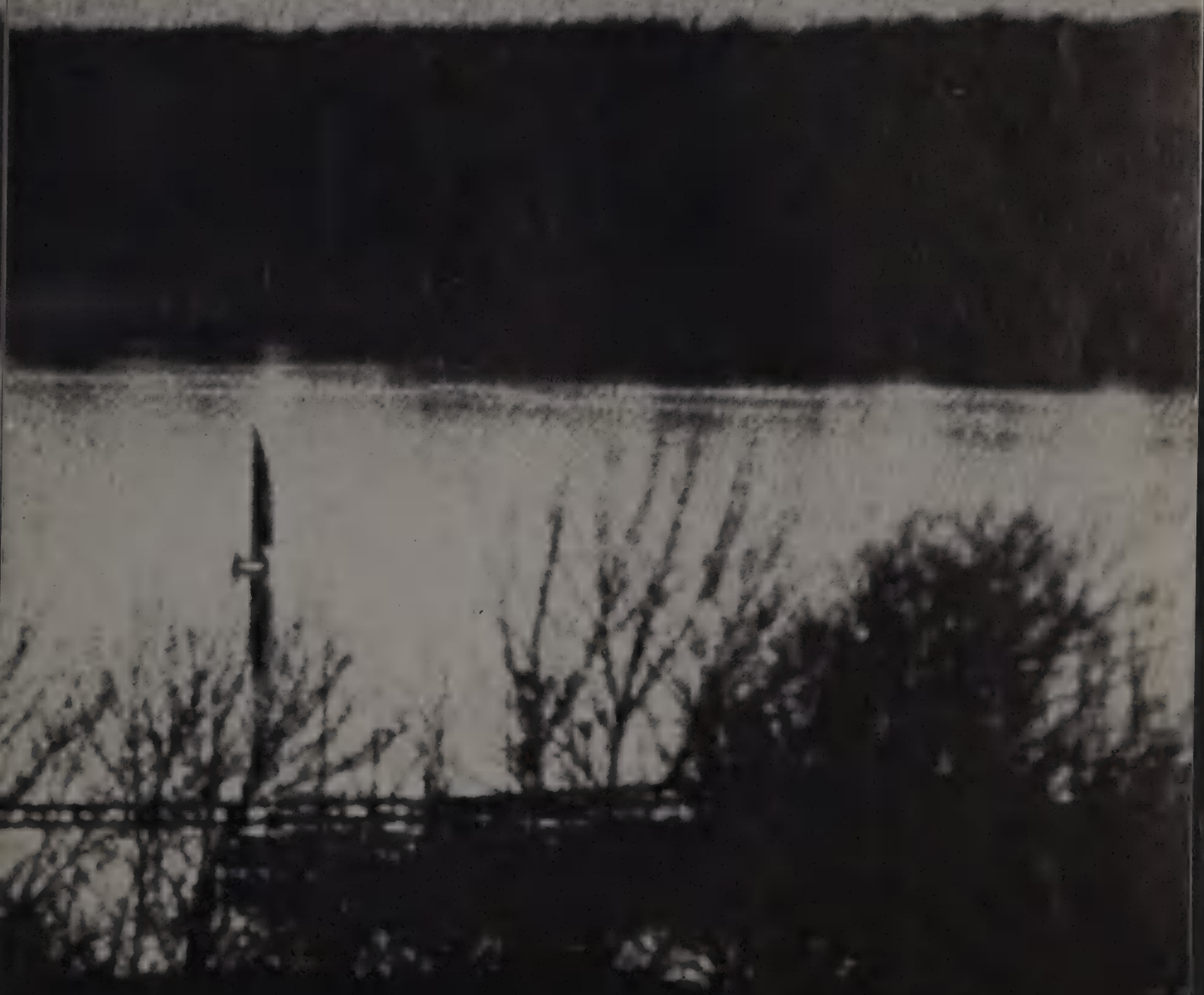

GERALD TOM ALLEN
B.A., M.Ed., S.M.U., Baylor
American History, Texas History

LAWRENCE ALLEN
B.A., Baylor
Co-Sponsor, Latin Club

GARY A. ATWOOD
B.S., N.T.S.U.
Biology

MRS. VIRGINIA BARNES
B.S., S.M.U., Central Missouri State
Latin, Sponsor, Latin Club

CHARLES B. BLAIR
B.S., N.T.S.U.
Woodshop

JAMES MARHALL BOSWELL
B.S., N.T.S.U.
Mathematics

S. L. BRUMBAUGH
B.A., Univ. of Illinois, LL.B., Univ. of Michigan
Spanish, Co-Sponsor of Spanish Club

MISS BARBARA BUCHANON
B.A., S.M.U.
Algebra, Geometry

J. R. CHANDLER
B.S., E.T.S.C., Texas University
Biology

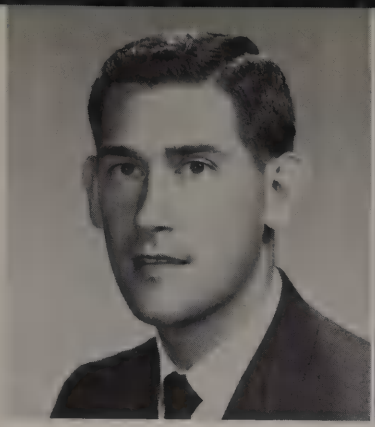

B. W. CHENEY
B.A., M.A., S.M.U.
World History, Civics, Texas History, Tennis Coach

MRS. VIRGINIA COCKRELL
B.S., Florence College
Homemaking

ANGUS B. CODY
B.S., M.S., E.T.S.C.
American History, Civics

MRS. ELIZABETH COHEN
B.A., M.A., Texas U.
English, Sponsor, Jr. Red Cross

MRS. FRANCIS COKER
B.S., T.W.U.
English

LARRY COVIN
B.S., E.T.S.C.
Physical Education, Driver Education, Sponsor, Jr. Citizens Traffic Commission

ROBERT H. COWSAR
B.S., M.S., E.T.S.C., Hardin Simmons
Algebra, Athletic Coach

MRS. LOIS CRAWFORD
B.A., M.Ed., N.T.S.U., Okla. S. W. State
Algebra, Geometry, Sponsor, Math Club

MRS. BERTINE CROSSNO
B.A., Arkansas State
Study Hall

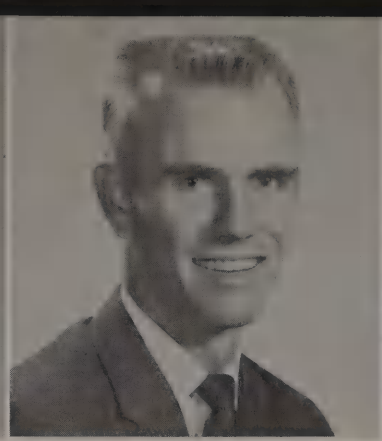

FRANK E. DAVIS
B.S., N.T.S.U.
World History, Track Coach

LOCKET EDWARD ELROD
B.S., N.T.S.U.
Electronics, Math

Santa Claus visits the elated Bryan Adams faculty

MISS JOAN ETHRIDGE
B.A., Texas U.
Geometry, Sponsor, Future Longhorns

MISS HATTI FOWLER
B.A., T.W.U., Southwestern U.
Librarian, Sponsor, Library Council

A. M. FOX
B.S., M.Ed., Ed.D., N.T.S.U., Texas A.&M.
Mathematics, Sponsor, Chess Club

MRS. REBECCA GEIGER
B.S., Texas U.
Homemaking

JOSEPH E. GROZIER
B.S., M.S., E.T.S.C.
Physics

B. J. GRIFFIN
B.S., M.S., Baylor, E.T.S.T.C.
English, Baseball Coach

JOHN T. HALE
B.S., N.T.S.U., Austin College
Metal Shop, Driver Training

MRS. EVELYN HARAWAY
Paris Jr. College, T.W.U.
Study Hall

MISS HELEN HARRISON
B.M., Lindenwood College
Chorus, Sponsor, Concert Choir

MISS CAROLYN HENNENBERG
B.A., Stanford, S.M.U.
German, English, Sponsor, German Club, Ready Writers

LT. COL. HELBER
B.A., Ill. U.
Military Science, Saber Drill Platoon, NDCC Rifle Team

WILLIAM HILL
B.S., E.T.S.C.
Physical Ed., Driver Ed., Sponsor, Golf Coach

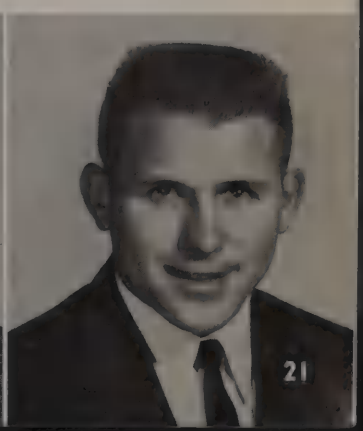

BILLY HOLIFIELD
B.S., Texas U.
Chemistry, Sponsor, Science Club

MRS. JANET HOWARD
North Texas
Assistant Librarian

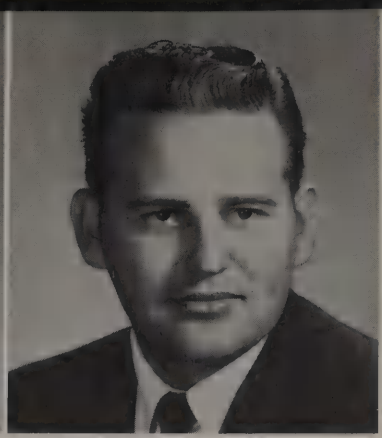

JIMMY DON HUNT
B.S., Austin College, MPHER, N.T.S.U.
History, Athletic Coach

MRS. DOROTHY HUNTER
B.S., Howard Payne College
English, Sponsor, Bridge Club

WILLIS M. IRWIN
M.Mus.Ed., S.M.U., Vandercook College of Music
Band

FRANCES LYON
B.A., Culuer, M.A., Univ. of Mo.
Speech, Sponsor, N.F.L.

MRS. ANN JORDAN
B.A., Texas U.
English, Speech, Sponsor, N.F.L.

MRS. MILDRED KING
B.A., N.T.S.U.
English, Sponsor of Senior Class

MISS ROYLENE KLINGLESMITH
B.S., N.T.S.U.
English, Journalism, Sponsor, Quill and Scroll, Cougar Chronicle

MRS. NANCY KRESTA
B.A., T.W.U.
Geometry, Algebra

MRS. CAROL LITTLE
B.A., S.M.U.
History, Sponsor, B.A. Spirits, Y-Teens

WILLARD T. LOGSDON
B.A., S.M.U., Georgetown College
Biology, Co-Sponsor, Science Club

SAMUEL M. LOWE
B.S., M.Ed., N.T.S.U., E.T.S.C.S.
Sponsor, Science Club

MRS. YVONNE LUCY
B.A., S.M.U.
English, Co-Sponsor, Cothurnus Club

MRS. VERA McCAULEY
B.M., M.A., S.M.U., Texas A.&M.
Typing and Shorthand

ALFRED L. MALONE
B.S., N.T.S.U.
Industrial Arts

MISS BARBARA MAPLES
M.A., Columbia U.
Sponsor, Artin Action

MRS. DAISY MILLER
B.A., M.B.A., Texas U., T.W.U., U. of Colorado
Typing and Shorthand

Best wishes
B Maples

MILTON H. MITCHELL
B.S., N.T.S.U., M.S., Southern California
History

WARREN E. MONTGOMERY
B.S., Texas A.&M., S.M.U.
Biology

ROBERT C. MUNDAY
B.S., M. of Ed., N.T.S.U.
English

LOUIS D. MURRAY
B.S., M. of Ed., E.T.S.C.
Mathematics

MISS ANN MYERS
B.A., N.T.S.U., S.M.U.
English, Co-Sponsor, Cothurnus Club

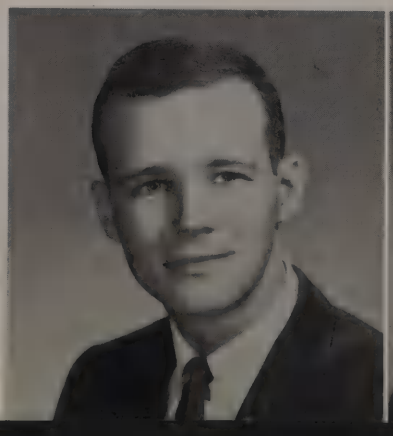

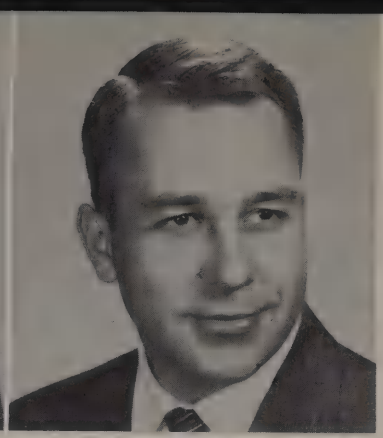

MRS. VILMA REYNARD
B.S., Texas U.
Algebra, World History

OTTO C. RHOME
B.A., M.A., M.E.T., Hardin Simmons
History, Economics

ROBERT ROE JR.
B.S., S.M.U.
Chemistry, Physics, Sponsor, Science Club

MISS KATHRYN ROGERS
B.S., M. of Ed., E.T.S.C., Louisana Tech
Sponsor, Cheerleaders, Bryan Adams Spirits

Happy days

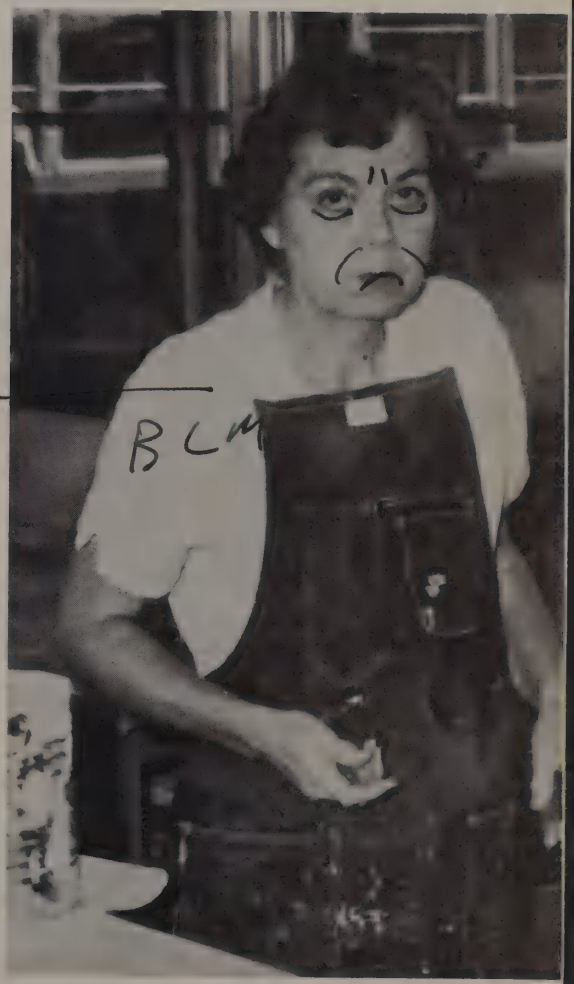

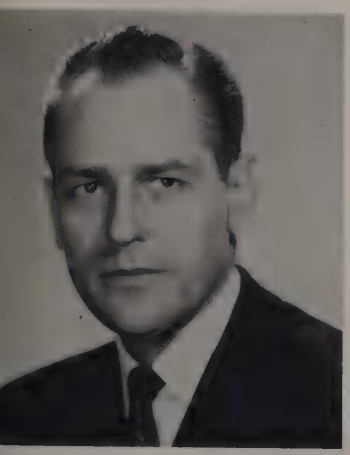

HAROLD SALMON
B.S., M. of Ed., S.M.U.
Civics, History, Basketball Coach

P. T. SHORES
M.S., N.T.S.U.
Typing, Bookkeeping

MISS NINA BELLE SPARKS
M.S., E.T.S.C.
Physical Education, Sponsor, Bryan Adams Belles

MEREDITH ROBERT SPENCE
B.S., M.A., N.T.S.U., S.M.U., Texas U.
Mathematics

MISS SUZANNE STARLING
B.A., M.A., N.T.S.U., Baylor
American History, World History

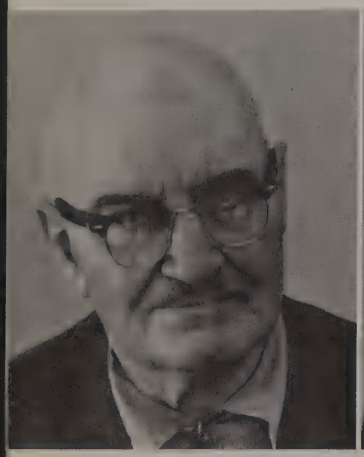

WILLIAM T. TARDY
B.A., M.A., Baylor, S.M.U.
Spanish, Sponsor, el Conquistador

MISS ELIZABETH THOMAS
B.A., M.A., T.W.U., Austin College
Spanish, Co-Sponsor, Los Vencedores

ALFRED T. VICK
B.S., M.S., Clemson, Texas A.&M., Georgia U.
Mathematics

MRS. KAY VICK
B.A., Baylor U.
Spanish, Sponsor, Majorettes, Co-Sponsor, Bryan Adams Spirits, Los Vencedores

EDWIN B. WAITS
B.S., M.S., N.T.S.U.
American History, Civics

MRS. FRANCYS WALLS
B.S., M.A., T.C.U., Colorado U.
English, Speech, Sponsor, Cothurnus Club

MRS. JUSTINE WEAVER
Arkansas College, Henderson
State Teachers College
Study Hall

MRS. MARYELLEN
WILBANKS
B.A., Trinity U.
English

LEON WILENSKY
B.S., M.E., S.M.U.
American History, World History, English History, Sponsor, Historical Society

JAMES B. WILSON
B.S.E., M.E., S.M.U., N.T.S.U.,
Arkansas U.
History

MISS PEGGY JO WILSON
B.A., S.M.U.
Mathematics

MRS. MARLYS WOLFE
B.A., S.M.U., Northfield
Carleton College
French, Spanish, Sponsor,
French Club

MRS. LEITA WORSHAM
M.S., B.S., S.M.U., E.T.S.C.
English, Sponsor, Future
Teachers

BILLY C. WRIGHT
B.A., Texas U.
English

Custodial Staff

First row: Clarence E. Maloney, Vogle Chewing, Barnie E. La Rue, Tom S. Carden, John Morris, Harold S. North Sr., Floyd Simmons, Arthur Wuellins *Second row:* E. P. Hutcheson, H. B. James, George Jay

Lunchroom Staff

Front row: Ruth Swor, Dietitian; Annette Williams, Willie Lee Hicks, Lois Smith, Louise Walters, Evelyn Sage, Bobbie Chitsey, Esthen Branon, Hugh Kohnlein *Second row:* Genev Clemons, Rebecca Johnson, Imere Hoskins, Gladys Dulin, Mattie Wheeler, Lauise Harvey, Bertha Chaney, Lillie White

Nurses Aides

Back row: Mrs. Pitcher, Joy Hollacher, Carol Blount, Leslie Dobkins *Third row:* Donna Pitcher, Carol Daniely, Barbara Moore, Charlotte Duke *Second row:* Dianne Kissire, Janice Route, Jean Smipes, Anita Newman, Judy Matts, Pricilla Hearne *First row:* Rat Thomas, Linda Surls, Shelda Smith, Kaye Green, Linda Reid

Office Assistants

Mrs. Holt, Virginia Jacobs, Ann Emmett Evie Goldstein, Penny Panos, Sandra Harris, Veneta Bond, Sandra Allen, Barbara Bickford, Mrs. Swift

Dean's Office Assistants

Front row: Jan Carter, Edna Thomas, Rhonda Dublin, Bari Allen, Lana Ohde, Lynne Lowden, Frances Brooks, Kathie Gardner, Merrily Moseley, Lavonne Green *Back row:* Elaine Brooks, Nancy Montejo, Eileen Bradford, Belinda Wilkinson, Patti Patrick, Marilyn Williams, Donna Costello, Annette McFayden, Janet Gallager, Bobbie Hilly, Miss Carmichael

Counselor's Office Assistants

Marilyn Williams, Linda Biggerstaff, Nancy Montejo, Miss Clements, Gail Williams, Marsha Klein, Janis Cole

Projectionists

Left to right: Tommie Edwards, Darlene Dick, Jean Horton, Vickey Brewer, Judy Sharp, Kathy Gardner, Pam Sullivan

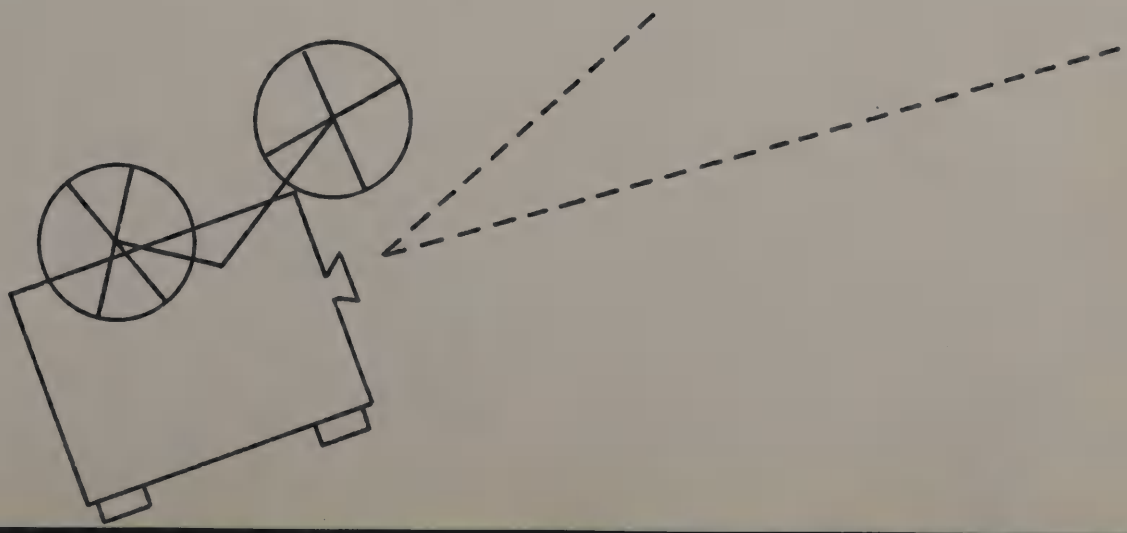

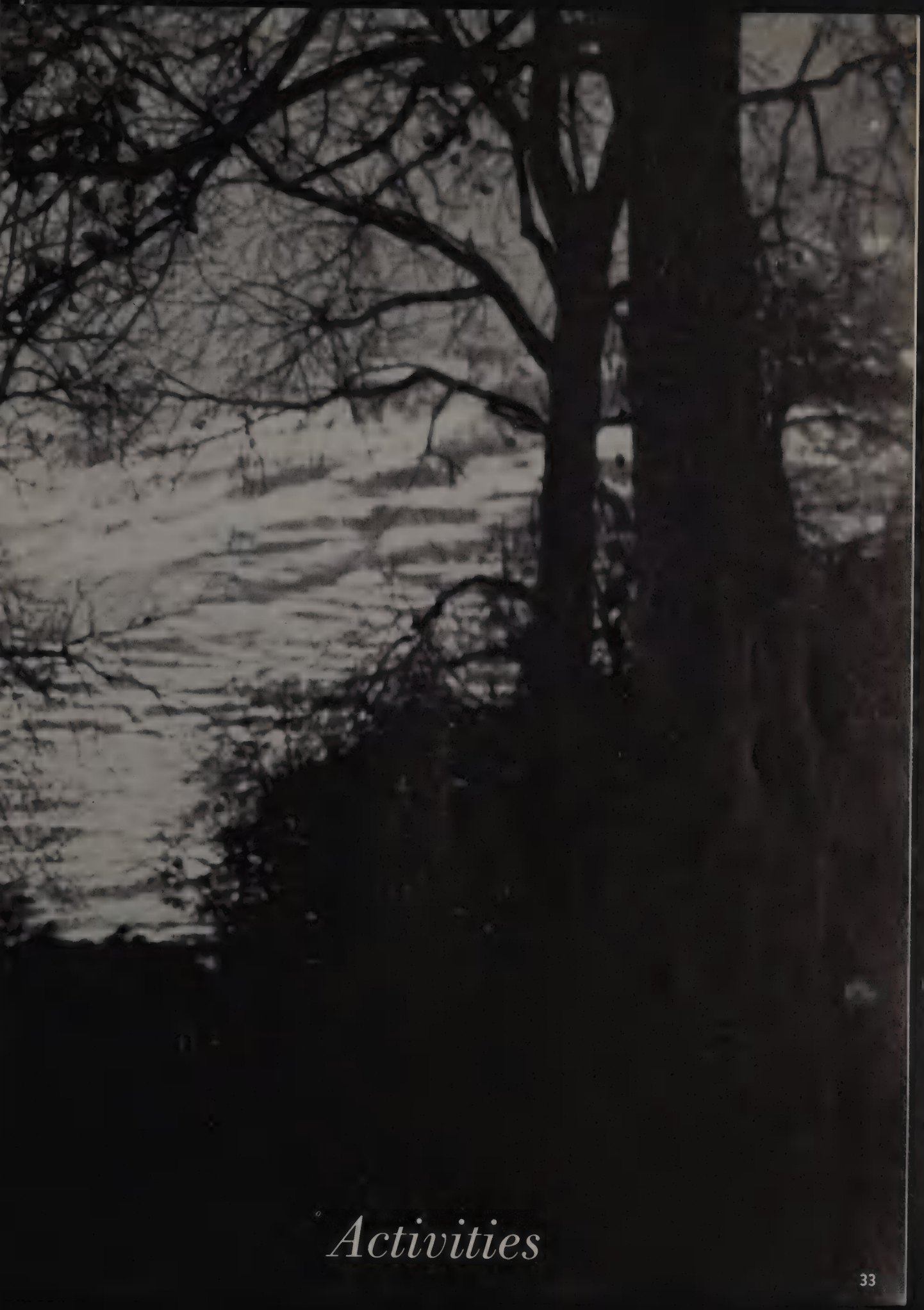

Activities

Our football team

Our Pep

We had an addition to the B.A. spirit this year, the pep squad.

"Victory, Victory, is our cry."

Assemblies

The Belles made the Sunset Assembly a bigger success.

The majorettes led by Glenda Lewis.

Always something new and different

Then there's the old "stomp clap."

This year our Homecoming Queen was NICOLE ROMANET.

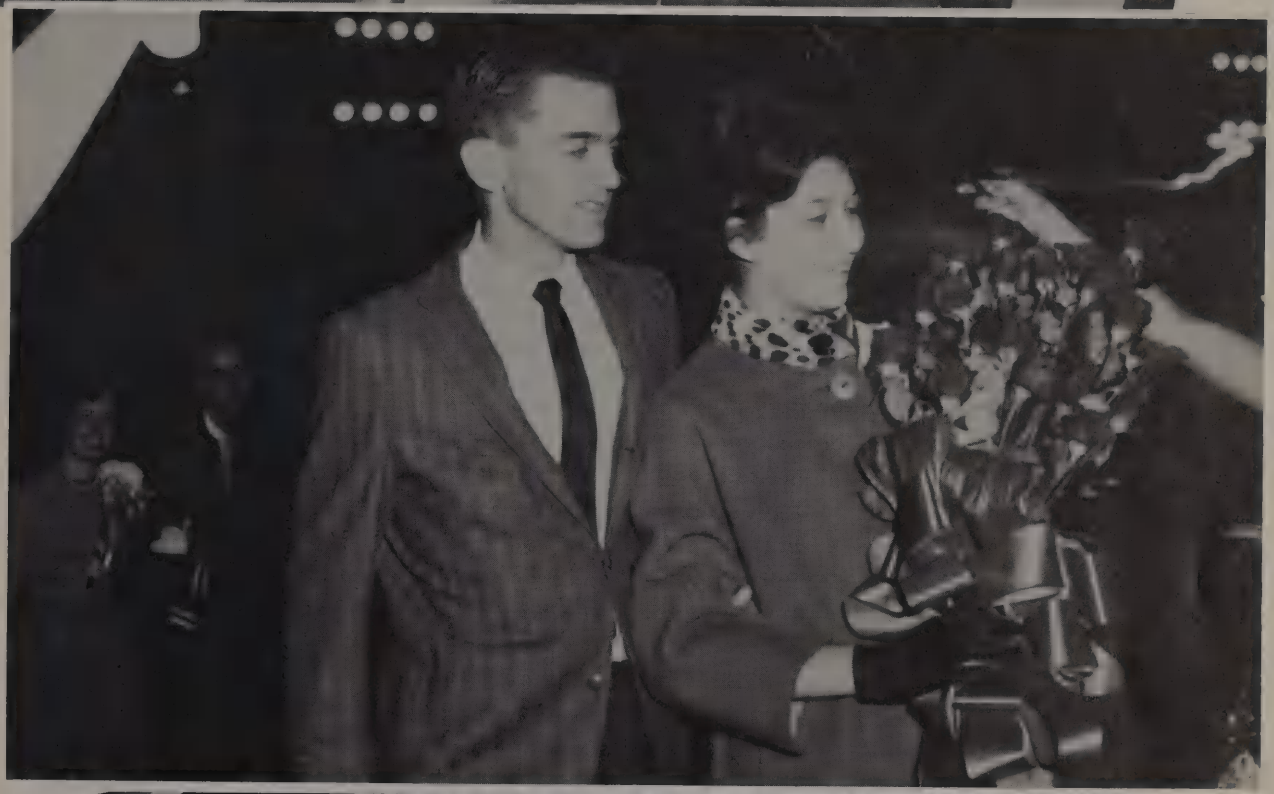

Homecoming Dance

P T A

A pleasant surprise

"Would you like to be queen for a day?"

"Pearls have strange functions."

"Mothers will be mothers."

Assembly

"It's the newest from Revlon."

"What saxy music."

Variety

Curtain

"Of corpse, of corpse"

This year's Variety Theater proved to be the best one-act plays ever presented to B.A. The first play, "Nobody Sleeps," involved comedy and mystery. "Bull in a China Shop," was a play about six love-sick old ladies and a crush on a handsome detective, Sgt. O'Finn. The last, "Sun Stroke," was a fun-for-all comedy with a rain party as the center of attraction.

"It looks like it might be beeer!"

Theater

call

"I just LOVE surprise parties!"

"If I want a turkey sandwich, I'll fix it myself."

Christmas Program and Breakfast

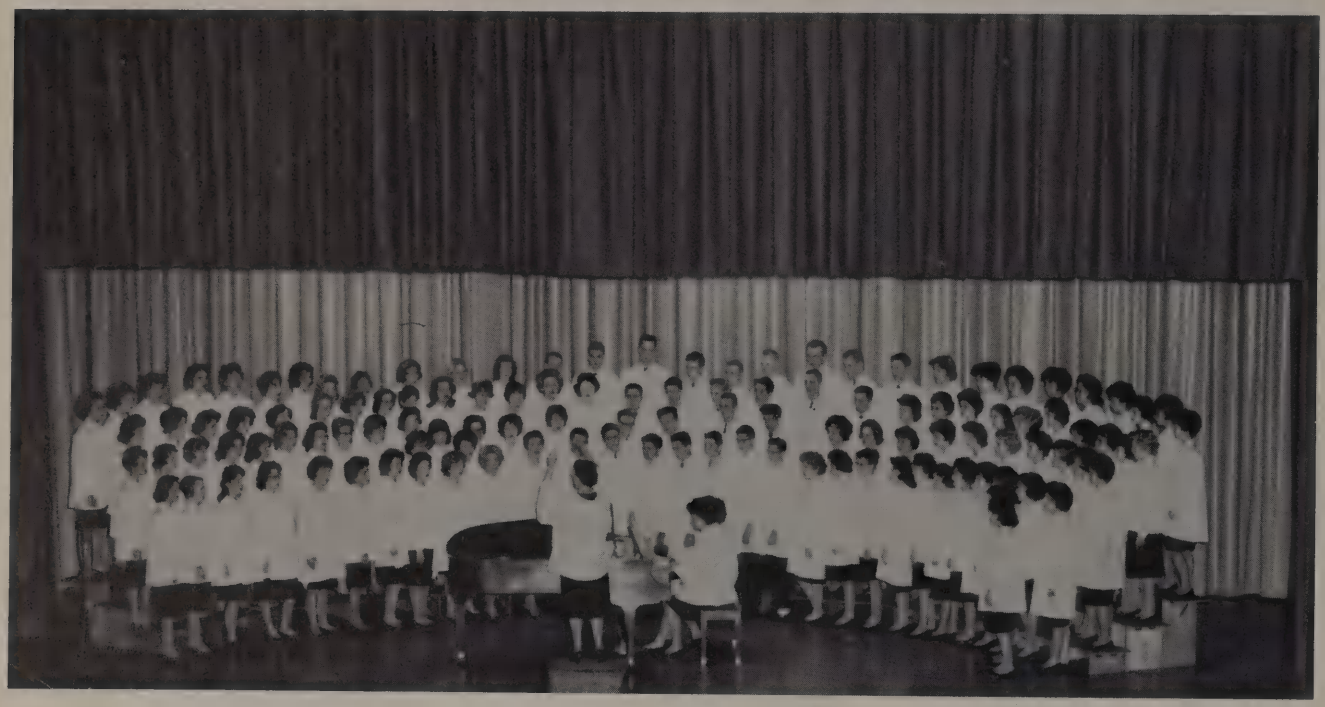

Mrs. Harrison, the chorus director, leads the annual Christmas assembly

Presents, presents everywhere; open only if you dare.

Annual Workshop

Tuesday afternoon is the scene of the future annual staff members.

Valentine Breakfast

What do you mean you don't understand your students?

Gigg 'em, Froggie!

Coach Cowsar really cleans up!

OLD TIMERS Basketball Game

Seven come eleven.

An alert referee

Twirp Dance Decorating

"Well, don't just stand there, do something."

Welk's bubble machine?

"Just a little dab will do it."

Twirp

From Mars comes the first place winners, Robert Parker and Kathy Coker.

Second place winners from the land of Arabia are Richard Switzer and Yuvonne Hill.

From the Ozarks come our third place winners, Mack Hargrave and Martha Hudkins.

Dance

me! Cookie

Sweetheart Coronation

SCHOOL SWEETHEART
Miss Karen Adams

JUNIOR PRINCESS
Miss Karen Smith

SOPHOMORE DUCHESS
Miss Kitty Thomas

These are symbols of our faculty that we shall never forget.

Mass confusion

Skull practice was never like this . . . (Or was it!)

Assembly

The B.A. Kick was executed by:
Carl Smart, Mike O'Connor, Paul Weaver, Jerry Martin, and Richard Switzer.

"Apple jelly, Sirrrrr!!!"

Our Military Queen,
TOMMY ESTES

Remember when . . .

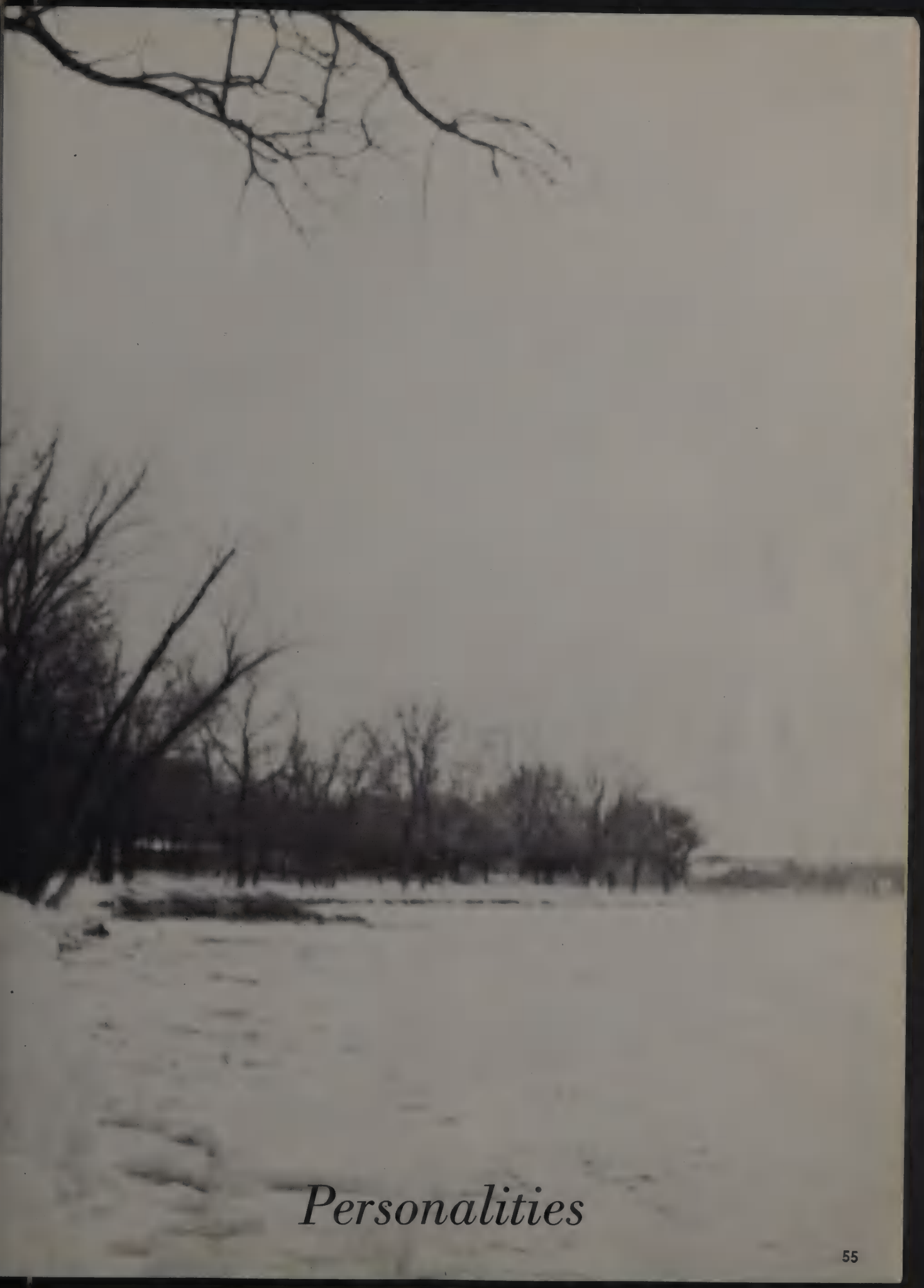

Personalities

Favorite
elected by senior class
Richard Schroeder

Favorite
elected by senior class
Jeanenne Grammer

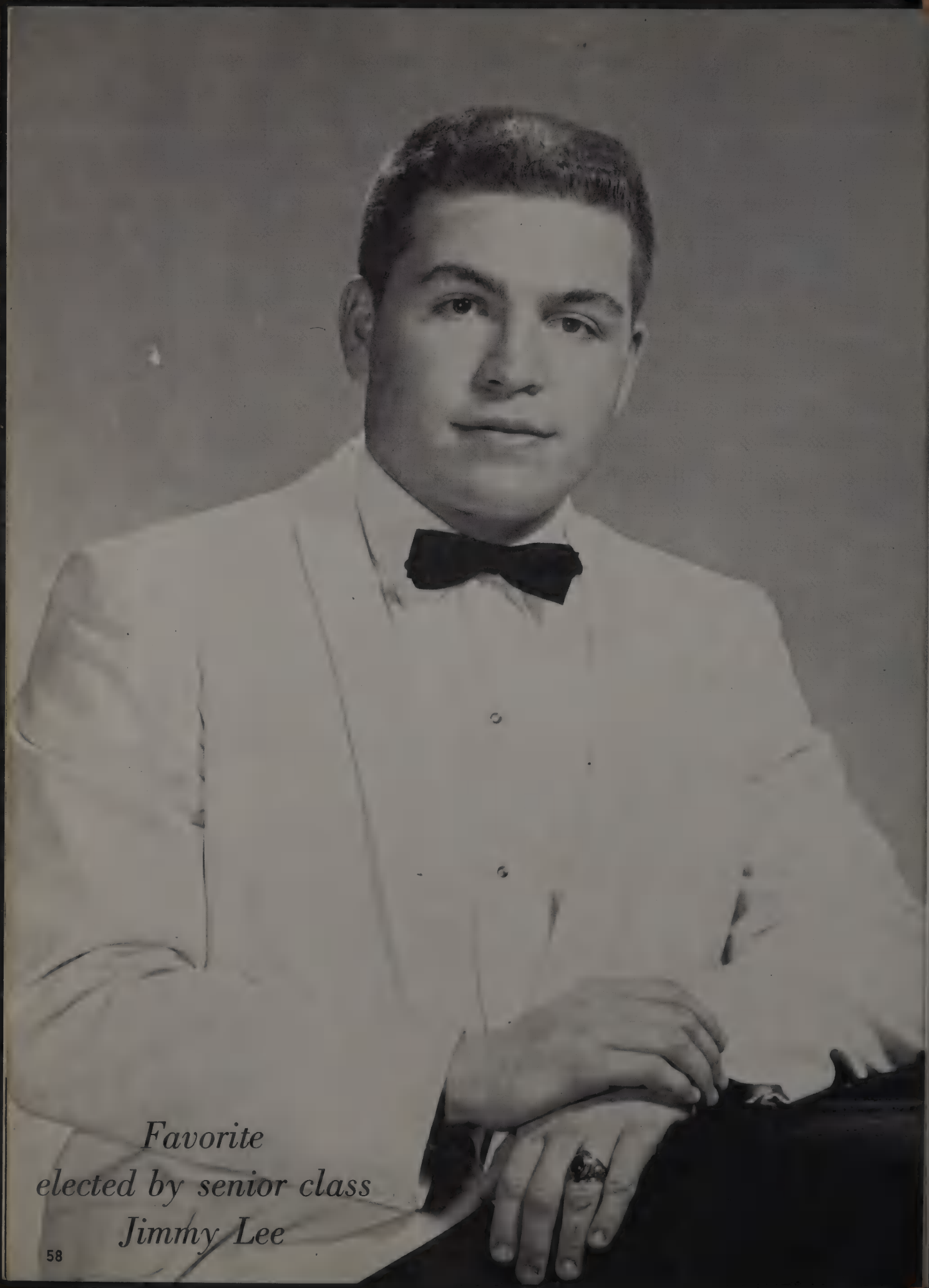

Favorite
elected by senior class
Jimmy Lee

Favorite
elected by senior class
Joan Snipes

Favorite
elected by senior class
Jay Hailey

Favorite
elected by senior class
Jean Snipes

Favorite
elected by senior class
Tommy Haire

Favorite
elected by senior class
Kathy Coker

Senior

RICHARD SWITZER

JUDY RIDDLE

Personalities

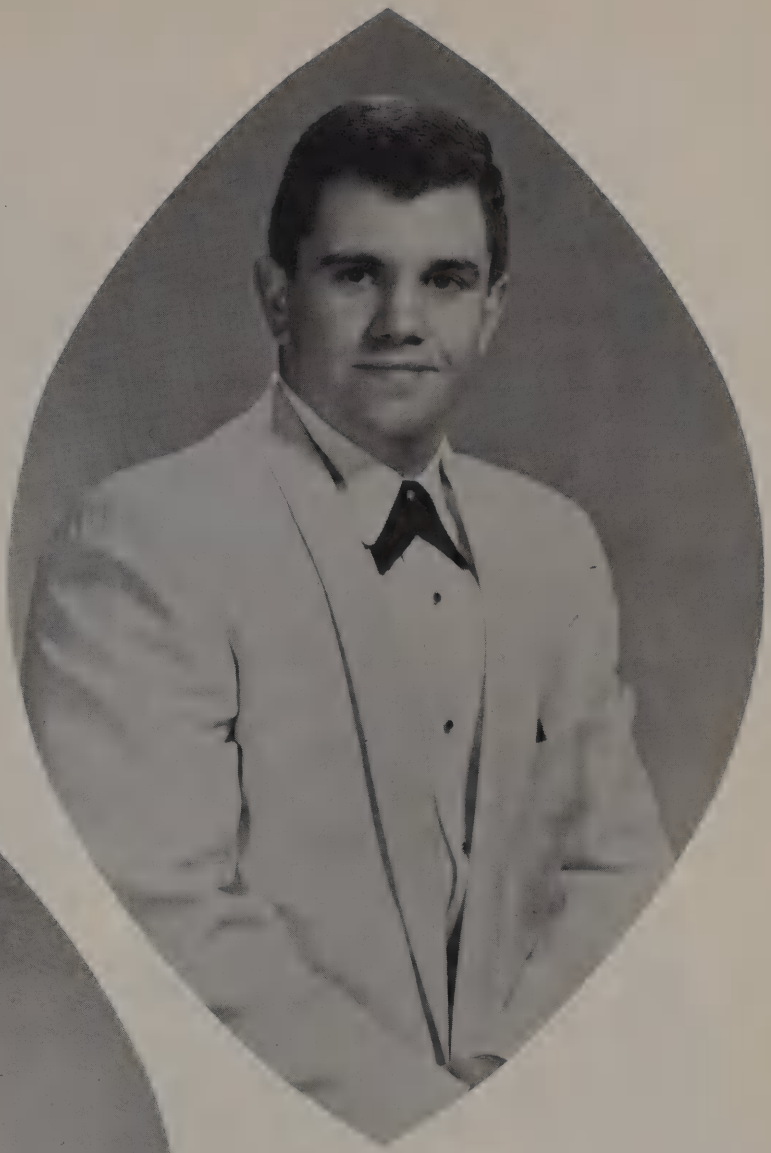

TONY TOUCHON

CATHY HARGRAVE

KATHIE MAHON

TOMMY BUCHANAN

Senior

GAYE BENTLEY

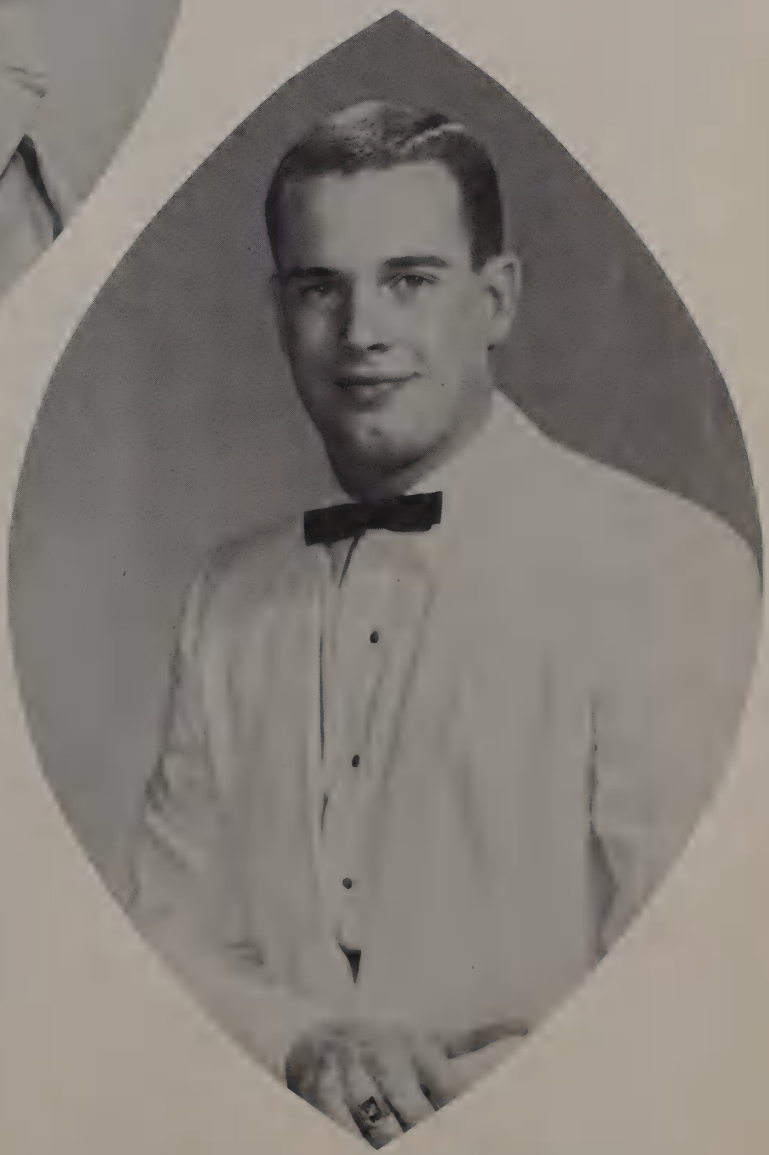

RANDY CRAVEN

Personalities

Senior

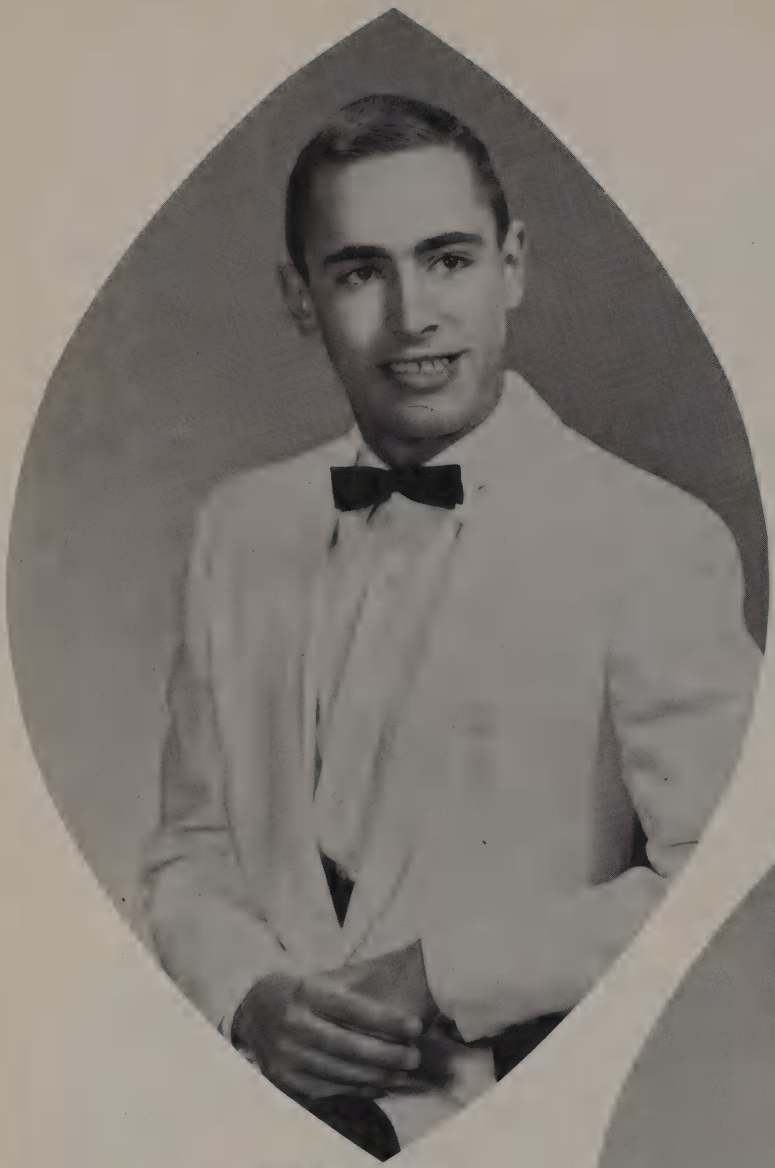

MIKE O'CONNER

JILL ALGER

Personalities

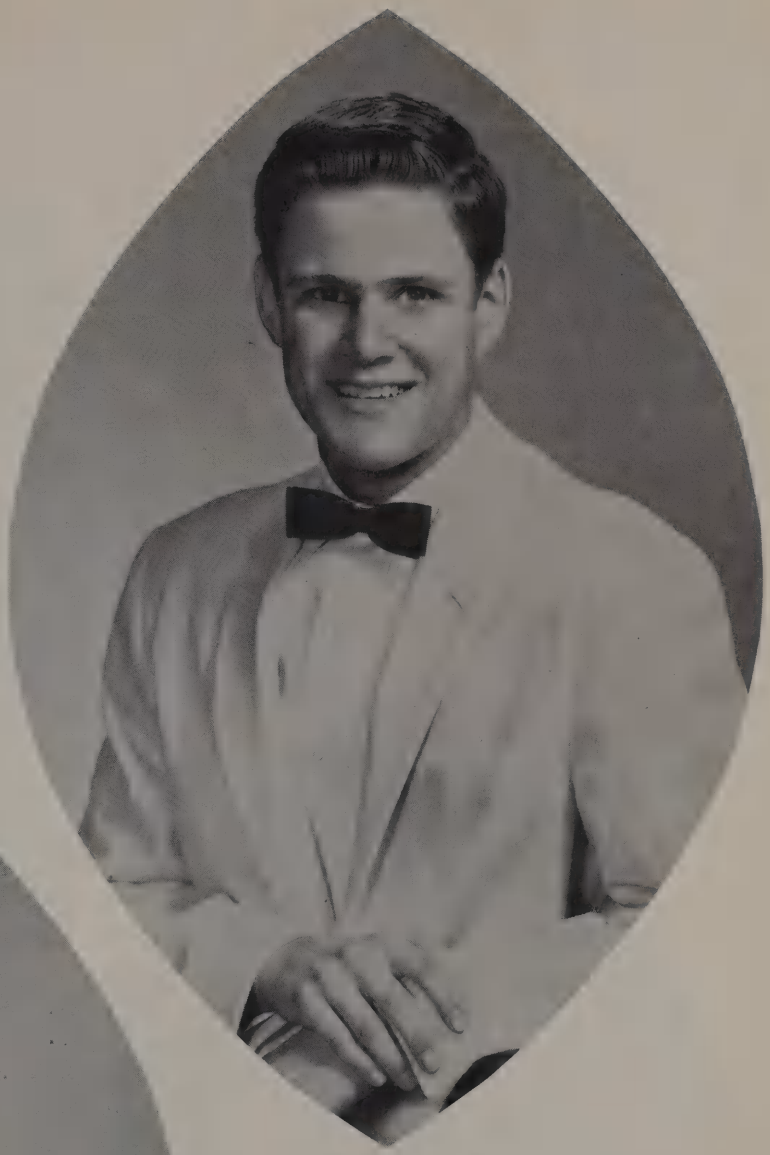

BILLY WHITE

KATIE MOSELEY

DONNA COSTELLO

ASA HANNA

Senior

KAREN ADAMS

JOHNNY ASHMORE

Personalities

Senior

TOMMY ESTES

SUSAN BROWN

Personalities

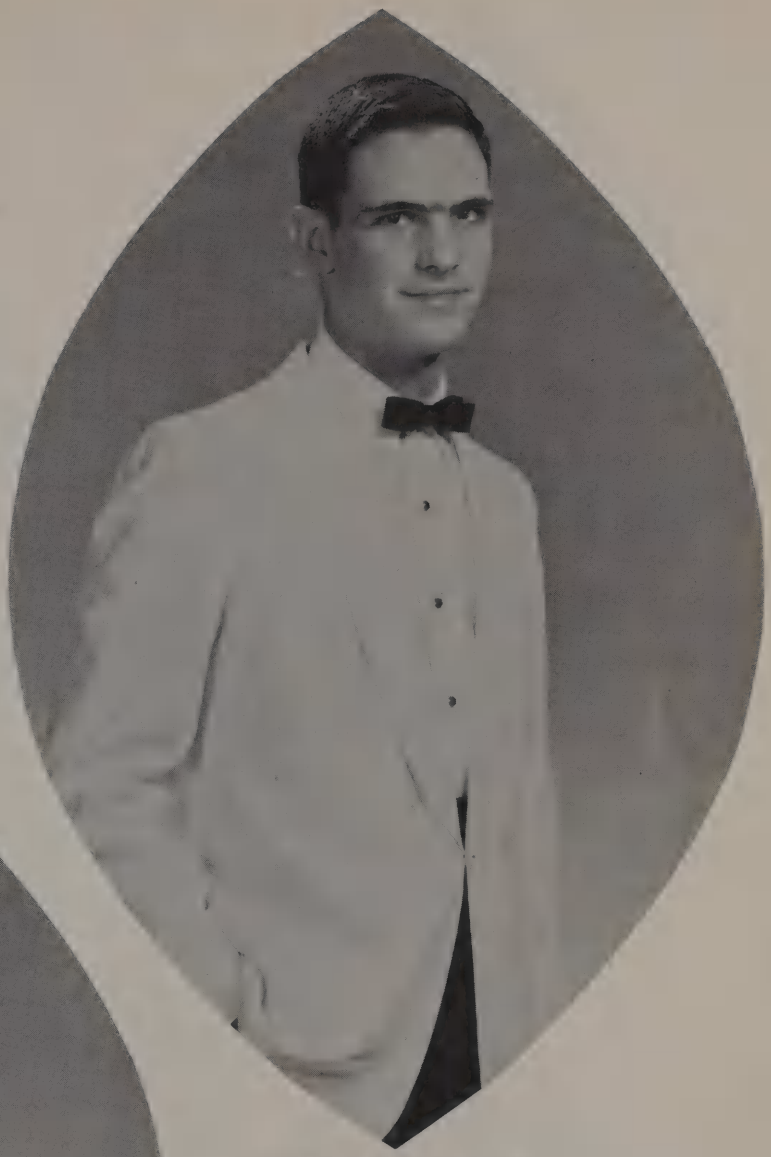

PLEDGER ROBERTSON

SHARON OWENS

SHARYN JACKSON

CHARLES LAGOW

ROSEMARIE UNDERWOOD

TOM RILEY

Junio
Personal

BEVERLY BUTLER

DEAN FERGUSON

CHUCK PHENIX

KAREN SMITH

or
lities

Juni
Person

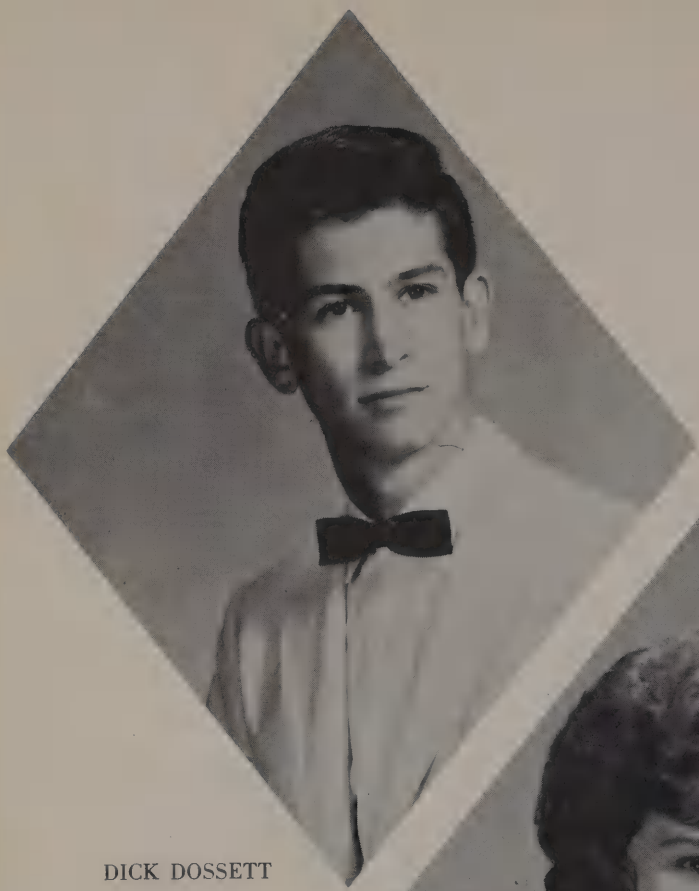

DICK DOSSETT

SUSIE CHRISTIAN

EVIE GOLDSTEIN

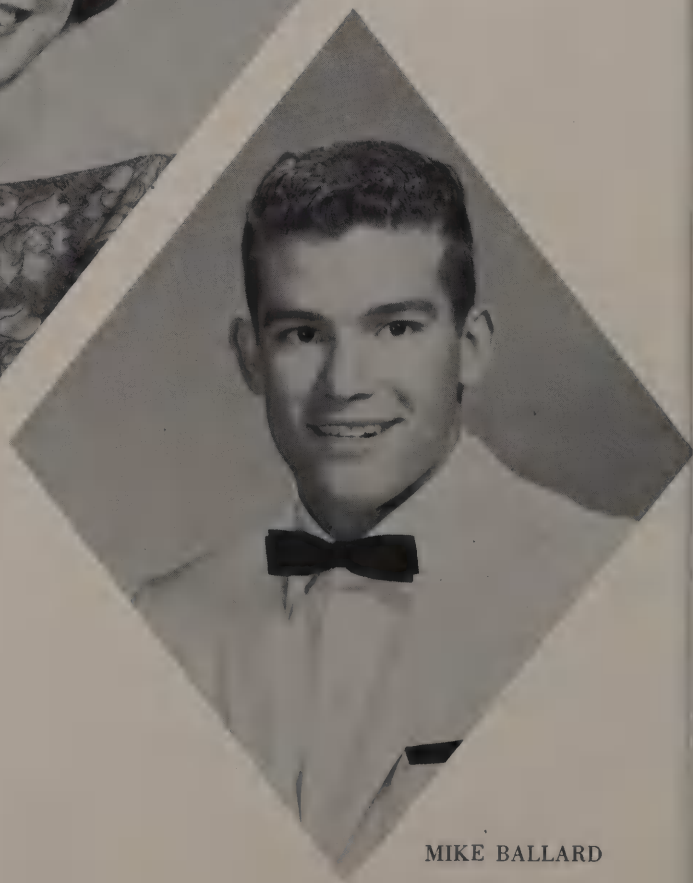

MIKE BALLARD

or
alities

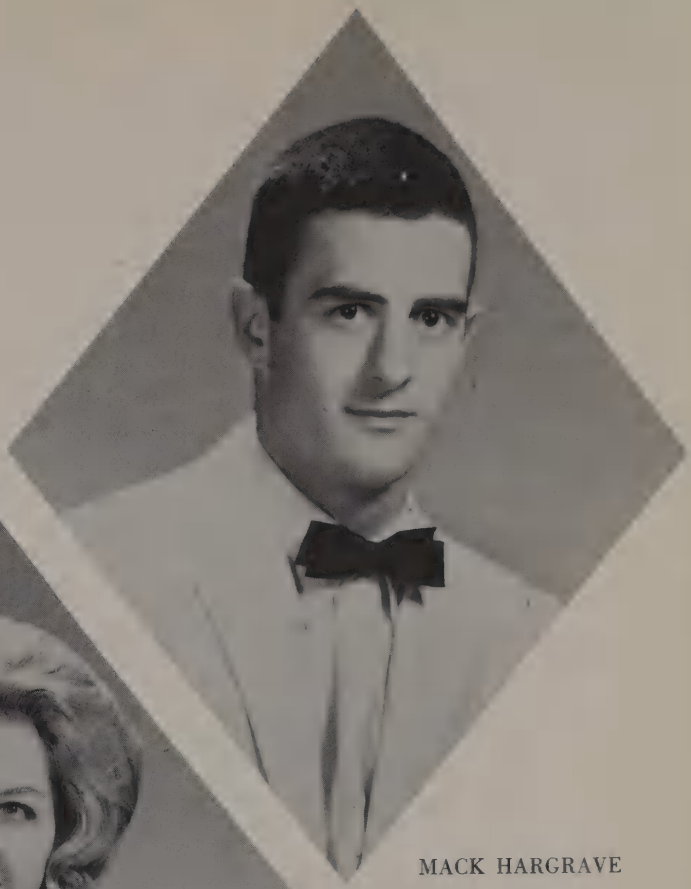

MACK HARGRAVE

PAM PRIMDAHL

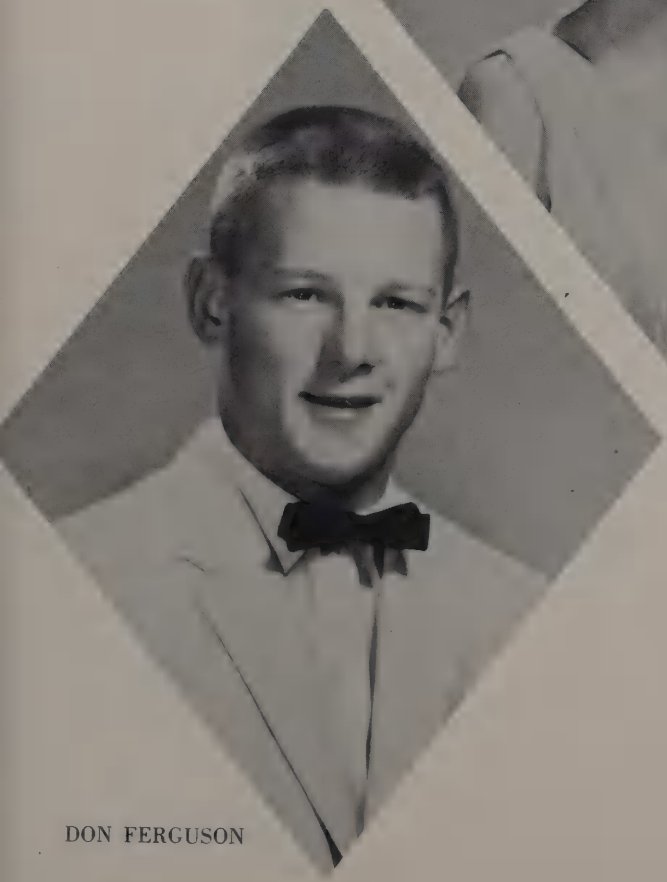

DON FERGUSON

JEAN CANTWELL

Sophomore

CANDY PENNER

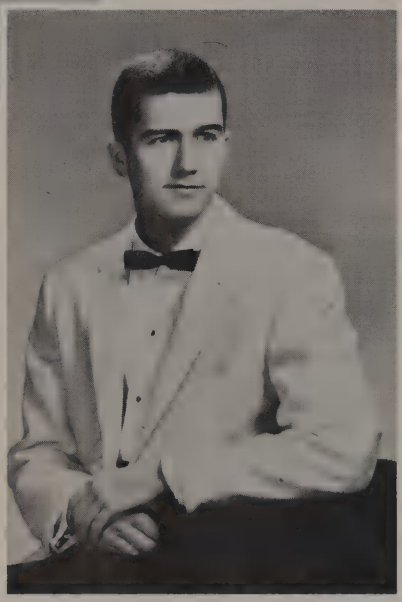

GARY COLLETT

PHYLLIS SHARP

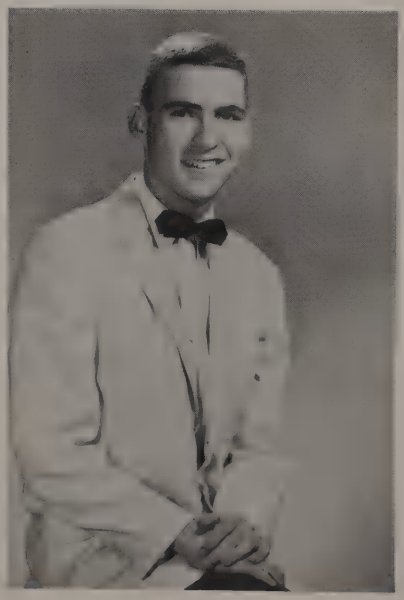

JOHN ANDERS

SUZANNE HARRIS

RICK SLAVEN

Personalities

KITTY THOMAS

MARSHA MUELLER

TERRY PENDLETON

ROBBIE HARRISON

ROY PANNELL

JERRY GRAMMER

Classes

Senior Class Sponsors

Mrs. Mildred King

Mr. Tom Allen

Senior Class Officers
1962

Treasurer
Katie Moseley

Secretary
Cathy Hargrave

Vice-President
Jay Hailey

President
Richard Schroeder

Senior

SENIOR PLAY COMMITTEE

Charles Biggs, Tommy Estes, Larry Webb, Charles Morris, Beegy Coffman, Nan Ross, Patsy Shankles, Emily Peden

INVITATION COMMITTEE

Jimmy Lee, Jimmy Looney, Dicky Newton, Linda Reid, Marsha Klein, Karen Cook, Gail Williams

SENIOR ASSEMBLY COMMITTEE

Gary Gray, Bill Crump, Lewis Sheriff, Ronald Accamando, Kathy Coker, Marilyn Henderson, Carolyn Morris, Grace Johnson, Jill Alger, Sharon Owens, Nancy Damron

Committees

CAP AND GOWN COMMITTEE

Gilbert Baker, Emerson Smith, Charles Marr, Barbara Lyerly, Annette McFayden, Vicki Young, Dian Burdine

SENIOR PROM COMMITTEE

Joan Snipes, George Helton, Mike Apple, Carol Campbell, Belinda Wilkinson, Janet Hotchkiss, Jeanenne Grammer, Kathie Mahon, Shirley Miller, Tommy Sims
Not pictured: Jean Snipes

BACCALAUREATE COMMITTEE

Wilma Lidberg, Bill Collins, Ann Emmett

ABERNETHY, FRANK LESLIE

August 25, 1943; Dallas, Texas

Majors: English, math, history, arch. drawing

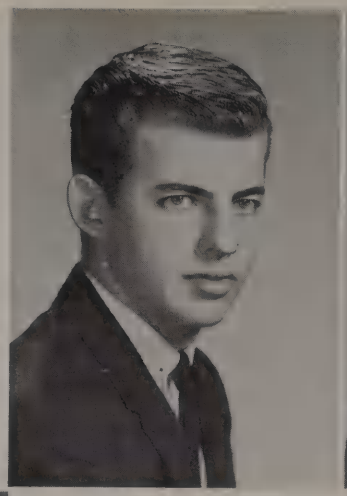

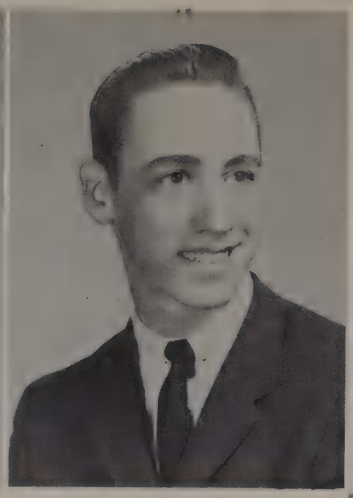

ACCOMANDO, RONALD RAYMOND
"Ronnie"

November 1, 1943; New York, New York

Majors: English, math, history, science, Latin

Historical society, key club, senior pub, slide-rule club, Latin club—program chairman, honor roll, Sr. Assembly Comm., jr. red cross rep.

ADAMS, MARTHA KAREN

April 5, 1944; Dallas, Texas

Majors: English, math

Cheerleader (2 yrs), Student Council, Historical Society, Jr. and Sr. Personality, Sr. Pub staff, Latin club, Y-Teens, Honor Roll, Sr. Sweetheart, Cougar Chronicle Rep.

ALLEN, SHIRLEY PRISCILLA

Sept. 19, 1944; Binghamton, New York

Majors: English, math, history

President of the library council, Vice-Pres. Spanish club, program chairman of Historical, Vice-pres. of the bridge club, National honor society, Science club, annual rep., Honor Roll, B.A. Spirits

ALGER, LINDA JILL

Nov. 18, 1944; Grand Island, Neb.

Majors: math, English, history

Bryan Adams Belles, Soph., Jr, and Sr, Personality, Homecoming queen nominee, sweetheart candidate, Student Council, Recorder of Y-Teens, el conquistador staff, Historical Society, senior assembly committee, cougar chronical rep.

ALDERSON, JERRY THOMAS

May 19, 1944; Dallas, Texas

Majors: English, math, shop

ALPTUNA, ERDEN

ALLEN, WILLIAM BRUCE

July 9, 1943; Milwaukee, Wisconsin

Majors: science, math, history

Science club, baseball team (2 yrs)

AMACKER, MARY LINDA

June 15, 1944; San Antonio, Texas

Majors: English, math, history

Bryan Adams Belles, concert choir, "Fortune Teller," French club, Y-teens

APPLE, THOMAS MICHAEL
"Mike"

March 25, 1944; Dallas, Texas

Majors: English, math, science

Battle group commander; cadet colonel U.S.N.D.C.C., letter of commendation national merit scholarship, senior prom committee, superior N.D.C.C. cadet award, Dallas and Bryan Adams P.M.S. ribbon, 3 year Camp Dallas, Alpha Beta Sigma Society, honor roll, historical society, Key Club, Academic achievement wreath

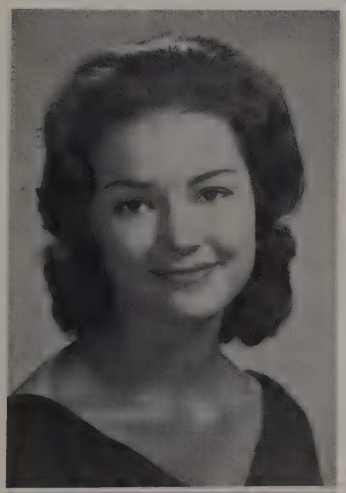

SHER, NANCY KATHLEEN
"Kathy"

December 24, 1943; Denver, Colorado

Majors: English, math

Future nurses Club, Latin club

ASHFORD, KELLY EUGENE

May 25, 1944; Minter, Texas

Majors: English, history

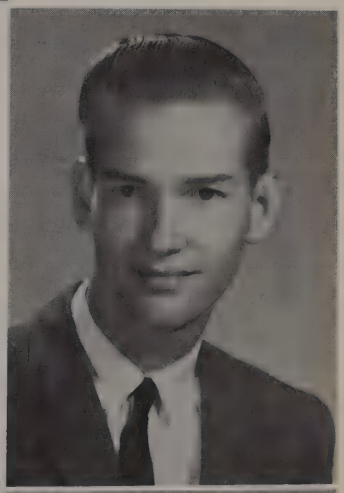

ASHMORE, JOHN ABRAHAM
"Gopher"

April 22, 1944; Dallas, Texas

Majors: English, history, math

Key Club, personality, cougar chronical representative

AXTELL II, JAMES WILLIAM
"Bill"

August 29, 1943; Dallas, Texas

Majors: English, history

Concert band, debate squad, marching band, military band, camp dallas, chess club, red cross, Cothurnus club, cougar Chronicle staff, Variety Theater, Outstanding Spirit-Seller Award for '59-'60 and '60-'61, honor roll

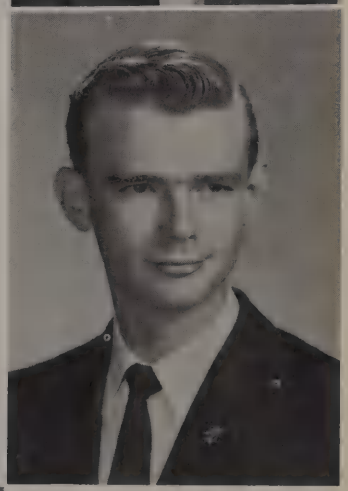

BAKER, GILBERT LOWELL

November 10, 1943; Dallas, Texas

Majors: English, math

El Conquistador staff, Junior Red Cross president, cap and gown committee, Quill and Scroll, chess club, Historical Society, science club, math club, slide rule club, Los Vencedores

BAKER III, JOHN WILLIAM
"Jack"

May 5, 1944; Chico, California

Majors: English, math, language, history

BAKER, NANCY LEE
July 24, 1944; Delta, Colorado
Majors: English, history
Club Editor of *Cougar Chronicle*, Quill and Scroll, pub staff, Bible Linz pin

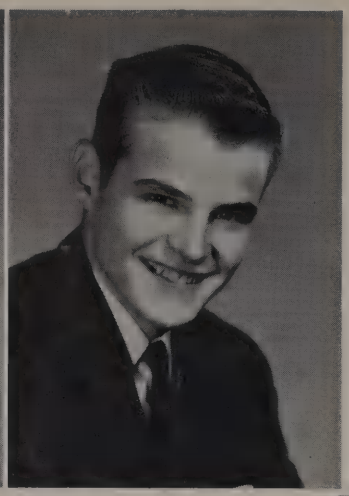

BAKER, RICHARD ROBERT
August 1, 1943; Houston, Texas
Majors: English, math

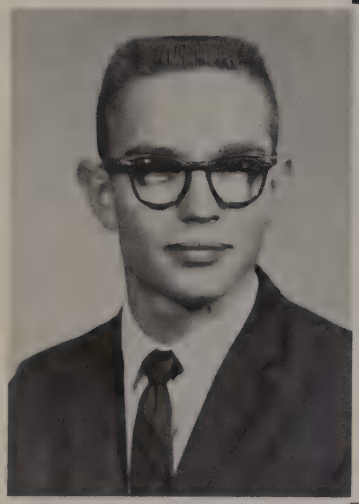

BAMBERGER, WILLIAM JOHN
"Bill"
March 27, 1944; Milwaukee, Wisconsin
Majors: English, math, mechanical drawing

BARNES, BURT

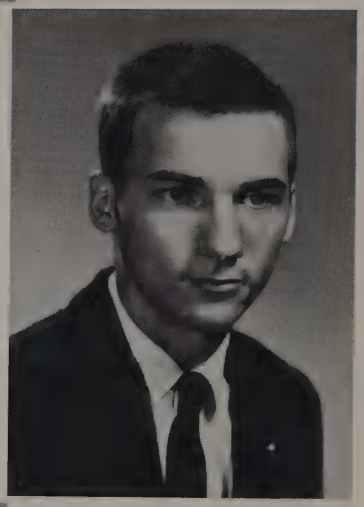

BASEHORE, JOAN LYNELL
November 19, 1944; Hershey, Penn.
Majors: English, history
Future Nurses, Y-teens, Girl Scout treasurer, pep squad

BASSETT, JAMES BENTON
March 7, 1944; Laurenceville, Illinois
Majors: English, math, history

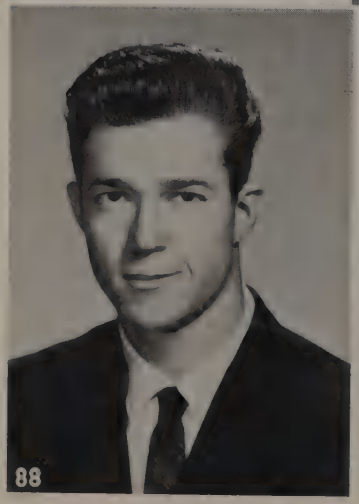

BATES, KENNETH WAYNE
"Ken"
December 10, 1943; Dallas, Texas
Majors: English, math, history, science
Slide Rule Club, Science club

BAUGH, MARY SUSAN
"Susie"
April 11, 1944; Dallas, Texas
Majors: English, math, history
Spanish club, Y-teens, Cougar Chronicle, el conquistador representative

BEGGS, BURTON LOWELL
July 19, 1944; Minneapolis, Minn.
Majors: English, math, history
Basketball, track, honor roll, chorus, slide rule club

BELL, ROBERT LEE
"Bob"
September 14, 1944; Abilene, Texas
Science club, slide rule club

BENNINGFIELD, CHARLES

BENTLEY, GAYE ELLA
March 31, 1944; Rockfort, Illinois
Majors: English, business, history
Art club, senior play cast, Student Council, Y-teens, personality

BERTUCCI, ROBERT KNOLAN
"Bob"
June 12, 1944; Big Spring, Texas
Majors: English, math

BETANCOURT, WINNIE LORAINE
"Lori"
April 21, 1945; Mobile, Alabama
Majors: English, math, history, science
Y-teens, slide rule club, science club, Latin club, pep squad, Historical Society, annual staff, senior pub staff

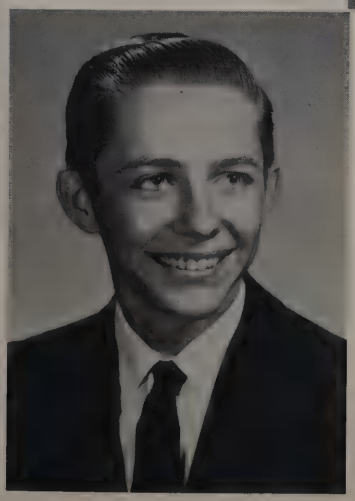

BIGGS, CHARLES ALBERT
October 26, 1944; Fairfield, Ohio
Majors: English, science, history, math
Key Club, Historical Society, slide rule club, science club, math club, senior play committee, National Merit finalist, honor roll

BITROS, LARRY WAYNE
"Britches"
August 10, 1944; Ft. Worth, Texas
Majors: English, math, history
Historical Society

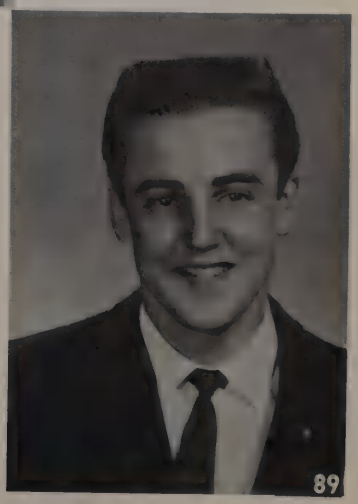

BLACKWELL, LINDA ANN
"Lin-lee-Ann"
December 23, 1944; Dallas, Texas
Majors: English, history, math
Champion volleyball team

BLOUNT, CAROL GWEN
September 12, 1944; Dallas, Texas
Majors: English, history, math
Historical Society, Future Teachers, Girl Scouts, honor roll, Bible award, clinic aide

BOATWRIGHT, CHARLES MEDFORD
October 14, 1944; Manhattan, Kansas
Majors: English, math, history

BOLTON, ARVIL JEAN
"Jeanne"
Oct. 2, 1943; Dallas, Texas
Majors: English, history
Secretary of National Honor, Bryan Adams Belles, Historical Society, Future Teachers, office assistant, honor roll

BOWER, KATHLEEN GLADYS
"Kathy"
May 5, 1944; San Juan, Puerto Rico
Majors: math, English
Math Club, Science club, Y-Teens

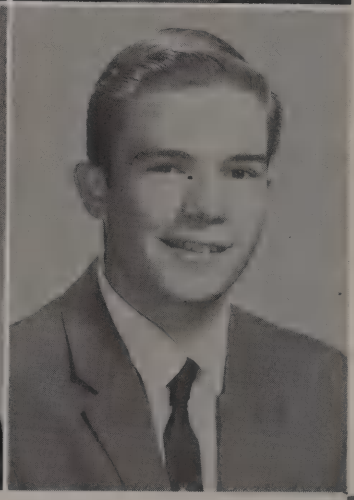

BOWLING, ROBERT GEORGE
"Bob"
Oct. 14, 1944; Riverside, California
Majors: English, math, history
Slide Rule club, Key club

BOWMAN, JAMES LEWIS
"Jim"
May 16, 1944; El Paso, Texas
Majors: Science, architecture, history
Cadet 2nd Lt. USNDCC, platoon leader, Marksmanship and Efficiency ribbons

BRACKEN, MICHAEL JASON
"Mike"
June 20, 1944, Dallas, Texas
Majors: English, math, history
Key club, Latin club, science club, Academic Wreath, chemistry lab assistant, Lifeline, cadet 1st Lt. USNDCC, Crack Platoon, P.M.S. ribbon, Camp Dallas

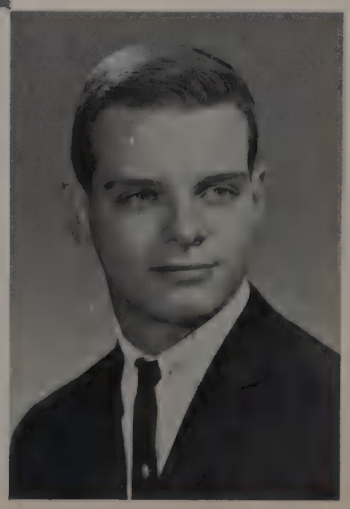

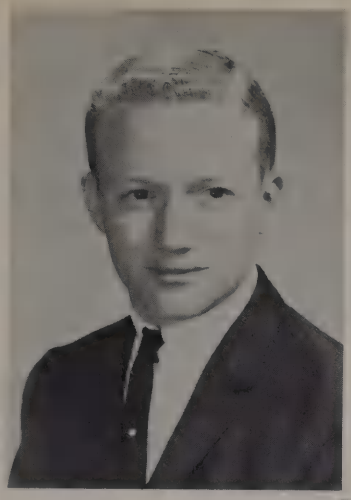

BRADLEY, GRAY ALAN

September 26, 1944; Dallas, Texas

Majors: English, history, math

Key Club, golf team, baseball

BRADNER, TIM ABBOTT
"Tim"

April 16, 1944; Cincinatti, Ohio

Majors: English, math, science

Cougar Chronicle staff, Senior Pub staff

BRECHT, JULIANNE

BRILEY, CHARLOTTE LOUISE
"Fraya"

Dec. 10, 1943; Ft. Worth, Texas

Majors: English, Math, history, business

BRISON, SANDRA DEE

August 4, 1944; Los Angeles, California

Majors: English, history

BROESKY, CAROLYN

BROWN, CAROLYN ANNE
"Carol"

October 29, 1943; Ft. Worth, Texas

Majors: English, history, business

BROWN, STEPHEN
"Steve"

September 28, 1943; Dallas, Texas

Majors: English, math, science, history

Treasurer Spanish club, Historical Society, Science club, football, track

BROWN, SUSAN
Aug. 18, 1944; Tyler, Texas
Majors: English, math
Bryan Adams Belles, Student Council representative, office worker, Spanish club, football princess, Jr. and Sr. personality, Military princess

BRUCE, ROBERT LANCE
"Child"
Jan. 15, 1946; Pala Alta, Calif.
Majors: math, English, science
Honor's math, military instructor, Camp Dallas, Bryan Adams P.M.S., best drilled squad, Latin club, Science club, Chess Club, Slide-rule club, Historical Society

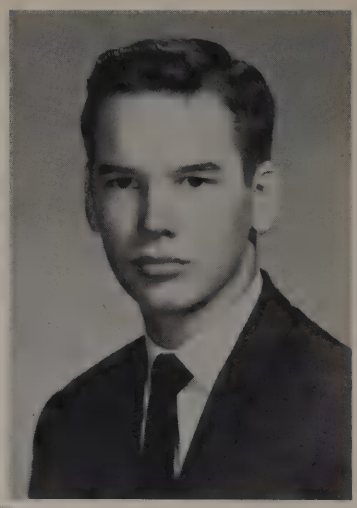

BUCHANAN, BEVERLY CAROL
"Bever"
Feb. 25, 1944; San Antonio, Texas
Majors: English, business
Secretary of Chess club, B.A. Belles (1 year), member of Y-Teens, B honor roll, Junior Achievement

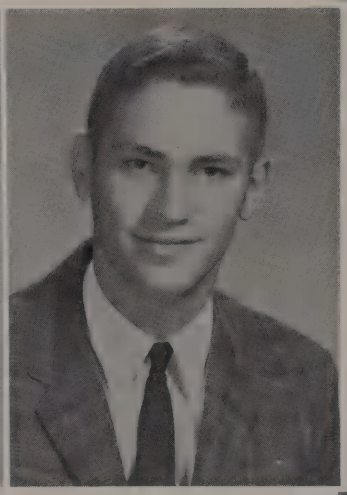

BUCHANAN, THOMAS F.
"Buck"
Dec. 31, 1943; Dallas, Texas
Majors: English, math, science, history
Varsity basketball team (3 yrs), Key Club, Student Council representative, personality

BULL, SUELLEN
"Buncha"
Feb. 26, 1944; Dallas, Texas
Majors: English, history
Bryan Adams Belles, projectionist

BURDINE, LILIAN DIAN
"Deene"
Dec. 27, 1943; El Reno, Okla.
Majors: Math, Science, English
Drill team, Concert Choir, honor roll, French club, Student Council, Y-Teens cap and gown committee

BURKS, NANCY JANE
Aug. 20, 1944; Dallas, Texas
Majors: English, math

BUSH, ROBERTA ANN
March 29, 1944; Atlanta, Georgia
Majors: English, math, history

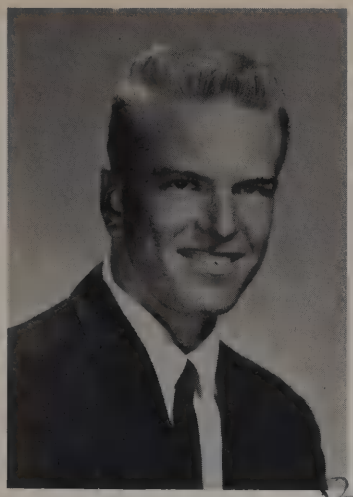

BRUNER, EDWARD

BUTLER, JAMES WILLIAM

June 29, 1944; Gainesville, Texas

Majors: English, math, history

Best of luck Cookie

CAGE, COOKIE ANNIECE

"Page"

December 18, 1944; Las Vegas, New Mexico

Majors: history, English

B.A. Belles, princess candidate, Y-teens

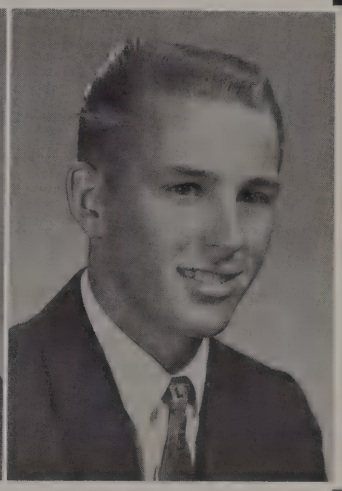

CALDWELL, JACK GRANT

"Cadillac"

May 17, 1944; Dallas, Texas

Majors: math, English

CALLAHAN, CLIFTON DWIGHT

August 8, 1944; Dallas, Texas

Majors: English, math, history

CAMPBELL, CAROL ANN

"Fester"

July 21, 1944; Ardmore, Oklahoma

Majors: English, math

Secretary of Historical Society, National Honor Society, Secretary of Math Club, Science club, Texas Club, senior prom committee, Spanish club, B.A. Spirits, honor roll, D.A.R. scholarship finalist

CAMPBELL, SANDRA LOUISE

"Sandee"

December 22, 1944; Concord, California

Majors: history, English

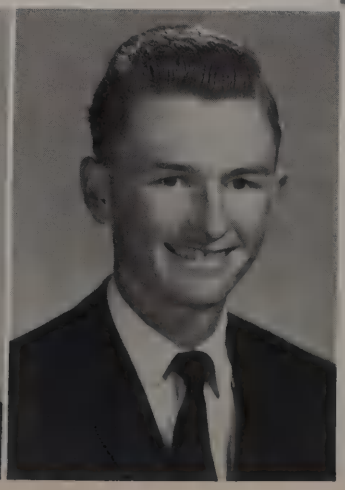

CANNON, ROGER STUART

"Cannon"

December 9, 1943; Deport, Texas

Majors: English, history, math

Military intelligence officer, S-2 cadet, Major USNDCC, Battlegroup staff, honor roll, Distinguished Academic Wreath

CARBONE, PATSY HELEN
"Pat"
March 26, 1945; Deport, Texas
Majors: English, math, history
Bryan Adams Belles, exchange editor, cougar chronicle, associate editor, Senior Pub, Los Vencedores, Y-Teens

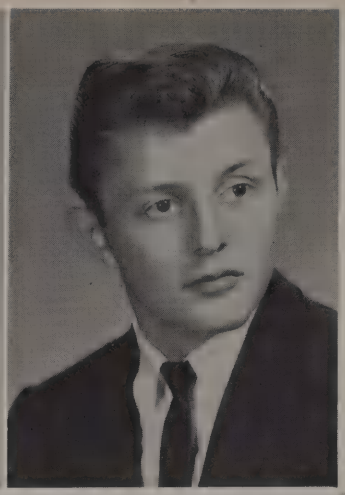

CARRELL, CLAYTON DEAN
"Bugs"
September 18, 1944; Dallas, Texas

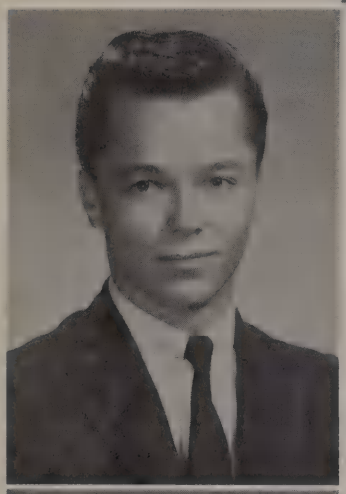

CARRIGAN, JOE PATRICK
October 11, 1943; Dallas Texas
Majors: history, English
NDCC 2nd lieutenant platoon leader, Chorus, Band

CARTER, WARREN JOHN
September 25, 1943; Miami, Florida
Majors: English, history, math

CAUFIELD, KATHLEEN ANN
"Kathy"
March 28, 1944; Pittsburgh, Pennsylvania
Majors: English, history, business
Future Teachers' club, honor roll, Latin club

CHALKLEY, BETTY JO
October 4, 1943; San Antonio, Texas
Majors: history, math, science, English
French club, Future Teachers club, Bryan Adams Belles

CHAPMAN, KAREN ANN
April 10, 1944; Pensacola, Florida
Majors: English, history, art

CHILDS, LINDA CAROL
"Linda"
October 3, 1944; Claycenter, Nebraska
Majors: English, math, history
Tri-Hi-Y

CHOATE, MICHAEL KILLOUGH
"Mickey"
December 28, 1943; Fort Worth, Texas
Majors: English

CLARK, JOHN PAUL
November 7, 1944; Dallas, Texas
Majors: English, math, science
Key Club

CLARK, WILLIAM JARED
"Bill"
October 15, 1944; Prescott, Arizona
Camp Dallas

CLEMANS, JUDITH ANN
"Jac"
April 13, 1944; Longbeach, California
Majors: English, science, history
French club, Cothurnus club, devotional period, Concert choir, spring concert

CLEMENTS, MARGARET ANN
"Peggy"
February 10, 1944; Lubbock, Texas
Majors: English, history, homemaking

COBB, JACQUELINE GAY
"Jacque"
September 23, 1944; Dallas, Texas
Majors: English, science, math, Spanish, history
Historical Society, Future Teachers club, Science club, Math club, Slide Rule club, Spanish club, Future Longhorns, chorus, Bible awards

COFFMAN, BARBARA GENE
"Beegy"
January 9, 1944; Arkansas City, Kansas
Majors: English, history, art, business
Student Council Representative, Historical Society, Art club, Y-Teens, Cothurnus club, B.A. Belles, sweetheart candidate, Senior Play committee, senior pub staff

COKER, KATHRYN FRANCES
"Kathy"
December 9, 1944; Sherman, Texas
Majors: English, history
Student Council, cheerleader, Y-Teens, tennis team 2 years, Science club, Cothurnus club, Variety Theater, Senior Showcase, Pub staff, business manager *Cougar Chronicle*

COLE, JANIS SUE

October 21, 1944; Dallas, Texas

Majors: English, French, art, math

National Honor Society, Historical Society, French Club, treasurer Art Club, counselor's assistant

COLLINS, WILLIAM GRANT
"Bill"

November 5, 1943; Ft. Benning, Georgia

Majors: math, science, English

Senior Baccalaureate committee, Key Club, Latin Club, slide rule club, Military Band Commander, Major NDCC, drill platoon, PMS ribbon, camp dallas

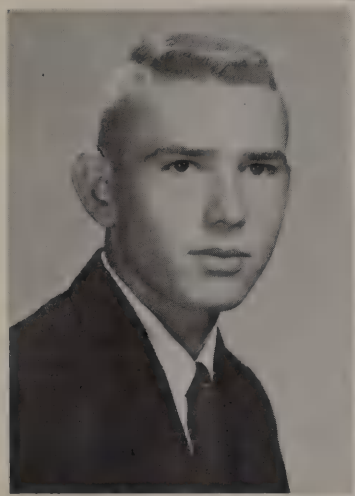

CONWAY, PAUL DAVID

November 1, 1943; Dallas, Texas

Majors: English, math, history, drawing

COOK, KAREN SUE
"Cookie"

July 28, 1944; Santa Rosa, California

Majors: English, math, science

B.A. Belles, Concert choir, pub staff, *Cougar Chronicle,* National Forensic League, operetta, senior invitation committee

COOK, MARY MILDRED
"Cookie"

September 9, 1944; Dallas, Texas

Majors: English, math, homemaking

Jr. red cross representative, chorus

COPELAND, MYRNA BEA

August 7, 1944; Houston, Texas

Majors: English, Latin, math

Latin club

COPPOCK, JOHNSTONE WILLIAM
"Johnny"

December 18, 1943; Daytona Beach, California

Majors: English, history

CORDELIER, PATRICIA ANN
"Pat"

April 16, 1944; Dallas, Texas

Majors: English, history, homemaking

COSTELLO, DONNA GENE

June 20, 1944; Dallas, Texas

Majors: math, history, English

Lieutenant of B.A. Belles, pub staff, Student Council, Spanish club, office assistant, honor roll

COTHRAN, BERNICE RAE

July 7, 1944; Dallas, Texas

Majors: English, math, history

COWART, JOHN LAWHON

January 13, 1944; Houston, Texas

Majors: English, science, math, history

NDCC, Science club, Latin club, future longhorns, Color Guard Commander, drill platoon honor roll

COX, RICHARD LEE
"Rich"

January 6, 1944; Castor, Louisiana

Majors: English, math, history, science

Rifle team, 2nd Lt. NDCC, PMS ribbon

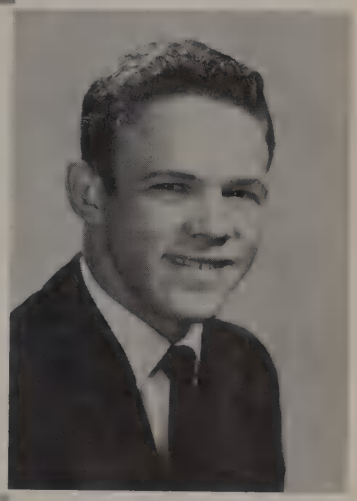

CRAFT, SKIPPER EUGENE

February 3, 1944; Dallas, Texas

Majors: English, history, science

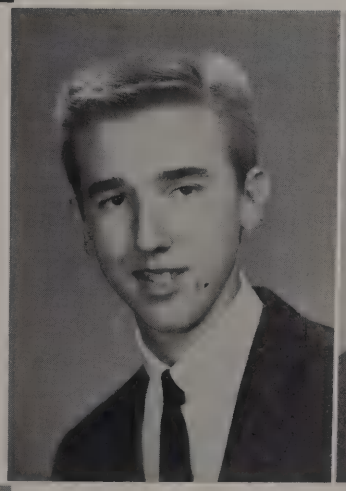

CRAVEN, PHILLIP RANDOLPH, JR.
"Randy"

April 27, 1944; Dallas, Texas

Majors: English, math, history, science

National Honor Society, varsity football—2 letters, football captain, B football, B basketball, track, Key club, Latin club, Student Council, sophomore, junior, senior personality

CRAWFORD, MELBA JEAN

August 13, 1944; Dallas, Texas

Majors: English, math, homemaking

CRAWFORD, PEGGY JOYCE
"Peg"

May 21, 1944; Decatur, Texas

Majors: English, math, history

Editor *Cougar Chronicle*, B.A. Belles 60-62, chairman—future longhorn club, Art club, pub staff, Historical Society, *Los Vencedores*, honor roll, Quill and Scroll

CRENSHAW, CAROLYN GAYLE

August 21, 1944; Houston, Texas

Majors: English, history, business

Cougar Chronicle, senior pub, Quill and Scroll, Cothurnus club, Historical Society, honor roll, Bible award

CRISCIONE, DONNA JEAN

March 10, 1944; Youngstown, Ohio

Majors: English, history

President Future Nurses, Latin club, Science club

CRUMP, ROBERT WILLIAM
"Crump"

May 26, 1944; Birmingham, Alabama

Majors: English, math, science, history

Key Club

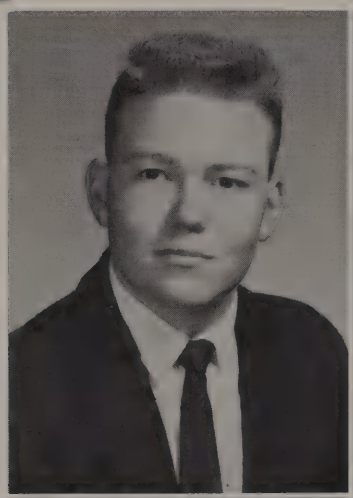

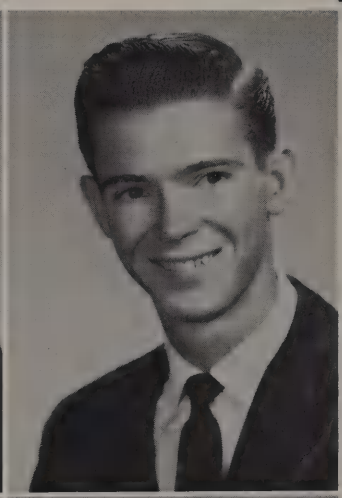

CULLUM, JR. JOSEPH CARL
"Joe"

October 6, 1943; Dallas, Texas

Majors: English, history, math

President B.A. Band, First Lt., NDCC, dance band, military bank

CUNY, FREDERICK CHARLES

November 14, 1944; New Haven, Connecticut

Majors: English, history, math

Pub staff, Business Manager, *Cougar Chronicle*, treasurer Quill and Scroll, Cdt. Capt. co. commander, Military, camp dallas, rifle team

DAHL, GEORGENE MARTIN
"George"

May 15, 1944; Oakland, California

Majors: English, history

Red cross, Art club, senior play

DALEY, ROSEANN
"Rosie"

August 23, 1944; San Antonio, Texas

Majors: English, Spanish, history

National Honor Society, Spanish club, Science club

DALLAS, JR. MILBURN SINCLAIR
"Butch"

January 28, 1944; Laredo, Texas

Majors: English, math, history, drawing

Camera club, *El Conquistador*, camp dallas, Longhorn club, Military Instructor, drill platoon, pub staff

DAMRON, NANCY CLARE

March 25, 1944; Williamsport, Penn.

Majors: English, history, art

B.A. Belles, Art club, art editor of senior pub, Library Council, honor roll, Y-Teens, Senior Assembly Committee, Latin club, *El Conquistador*, Red Cross, Cougar Chronicle representative

DARRAGH, GAIL MARIE

December 11, 1944; Middletown, Ohio

Majors: English, art, history

Art club

DAVIDSON, BECKY JO
"Jo-Jo"

November 21, 1943; Meadville, Penn.

Majors: English, math, history, home economics

Future Nurses

DAVIDSON, JERAN ELLEN

July 21, 1944; Kansas City, Missouri

Majors: English, history

Red Cross, Spanish club, B.A. Spirits, Glee club, vice-president of Public Affairs Forum, Historical Society, Girl Scout troop honor roll, *Cougar Chronicle*, chorus

DETTMAN, ROBERT MARKS
"Bob"

May 3, 1944; Los Angeles, California

Majors: English, math

Military, band

DAVISON, MICKEY WOODROW

January 21, 1944; Dallas, Texas

DOBKINS, DIANAH ANN
"Deena"

January 26, 1944; Dallas, Texas

Majors: English, math, Spanish

President Girl Scouts, Representative of *Whangdoodle*, Library Council, band honor roll, pub staff

DODD, PHYLLIS SUE
"Susie"

November 20, 1943; Tulsa, Oklahoma

Majors: English, history, homemaking

Student Council

DOHME, SUSAN DELORIS

July 20, 1944; Dallas, Texas

Majors: English, history, math

DOMMER, MARXEN WALTER, JR.

"Mark"

July 31, 1944; Lufkin, Texas

Majors: English, math, history

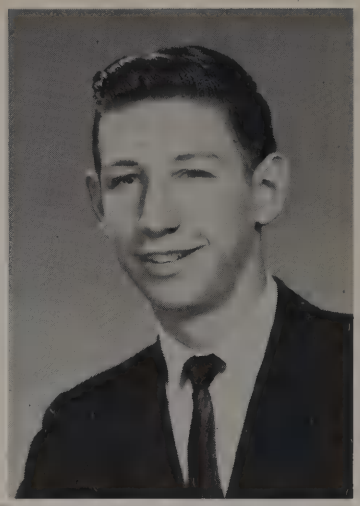

DOUGHTY, CRIS EUGENE

December 1, 1943; Dallas, Texas

Majors: English, math

DOWDEN, PATRICIA DARLENE

"Darlene"

March 13, 1944; Mexia, Texas

Majors: English, math

Los Vencedores, Y-teens, Historical Society, honor roll

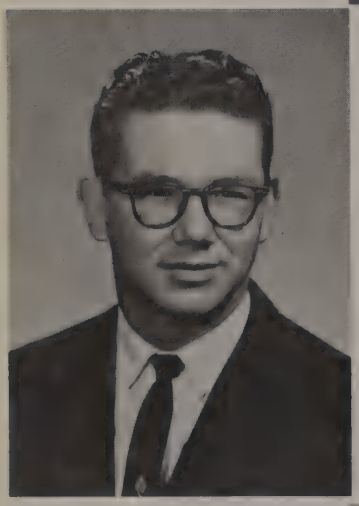

DOZIER, DON STEWART

"Don"

August 19, 1944; Clarksville, Texas

Majors: English, math, history

Capt, NDCC, Military band 3 years, Cougar band, P.M.S. ribbon, camp dallas, company commander

DUBLIN, RHONDA LURENE

November 10, 1944; Denver, Colorado

Majors: English, history

B.A. Belles '60-62, Senior Play, Bible award, Cothurnus club, Student Council, Historical Society, Camp Dallas princess '60, Concert Choir, office assistant, Pub staff, Y-teens, *Cougar Chronicle, Los Vencedores*

DUGGAN, SHARON ELIZABETH

"Sherri"

June 8, 1944; Harlingen, Texas

Majors: English, history

Concert choir, Drama club, *Cougar Chronicle,* Pub staff, Y-teens, Variety Theater, Historical Society

DUNCAN, JANET MUZELL

"Jan"

July 21, 1944; Kerens, Texas

Majors: English, history, homemaking

B.A. Spirits, Y-teens

DUNCAN, KAROL GAYLE
May 24, 1944; Ardmore, Oklahoma

DURRETT, HOWARD TONY
"Dirt"
January 14, 1944; Jacksonville, Texas
Majors: English, history, science

DURHAM, BOB

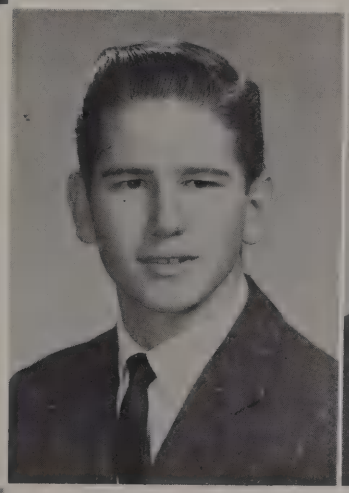

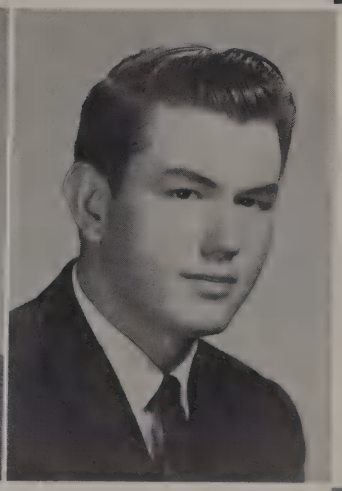

DUTTON, PAUL DAVIS
March 16, 1944; Fort Worth, Texas
Majors: English, math, history, mechanical drawing

DURST, DIANNE

EARGLE, WILLIAM E.
"Billy"
September 2, 1942; Dallas, Texas
Majors: English, history, math

EAST, DIANE
June 8, 1944; Dallas, Texas
Majors: English, history, homemaking

EDWARDS, NANCY ELLEN
August 14, 1944; Fort Worth, Texas
Majors: English, history, homemaking
Honor roll, Bible awards, chorus

EDWARDS, TOMMIE LEA

March 6, 1944; Dallas, Texas

Majors: English, history, Spanish

Historical Society, National Forensic League, Spanish club, junior achievement, Bible award

EMMETT, EDITH ANN

March 30, 1944; Jackson, Mississippi

Majors: English, math, history

Bryan Adams Belles, Baccalaureate committee, Historical Society, *Los Vencedores,* Cothurnus club, pub staff, red cross, science club, office assistant, Bible award, honor roll

ENOCHS, PAT

ESTES, JR., JACOB THOMAS
"Tommy"

September 2, 1944; Dallas, Texas

Majors: English, math

Student Council, Key club, Science club, publicity Editor of senior pub, senior play committee, assistant director of Senior Play, camp dallas, company commander N.D.C.C., cadet captain N.D.C.C., Color Guard, drill platoon, Medley-Relay swimming medal, best drilled squad medal, Sharpshooter medal, Bryan Adams P.M.S. ribbon

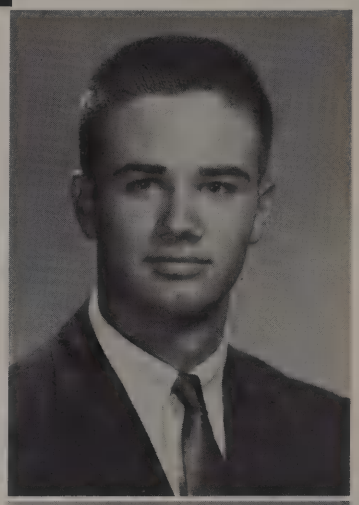

EVANS, ELIZABETH SHARON ANN

March 31, 1944; Dallas, Texas

Majors: English, history, homemaking

Y-teens

FAIN, CAROLYN LOUISE

August 19, 1944; Durant, Oklahoma

Majors: English, history, business

Honor roll, projectionist

FARAIZL, ANNETTE JANE
"Butch"

September 25, 1943; Dallas, Texas

Majors: English, math, history

FARMER, MASON DARWIN

July 18, 1943; Apache, Oklahoma

Majors: English, math, history, science

Math club, Chess club, Science club, Slide Rule club, honor roll, senior play, *Cougar Chronicle,* Art club

FARMER, GLYNN DAVID

June 21, 1943; Tyler, Texas

Majors: English, math, science

Science club, Cougar band, NDCC

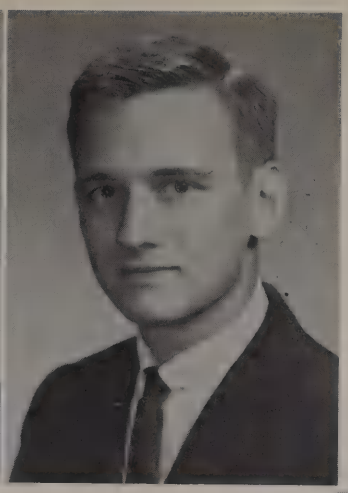

FEARS, IVAN LEONARD

October 15, 1943; Dallas, Texas

Majors: English, math, history, science

Key club, Student Council

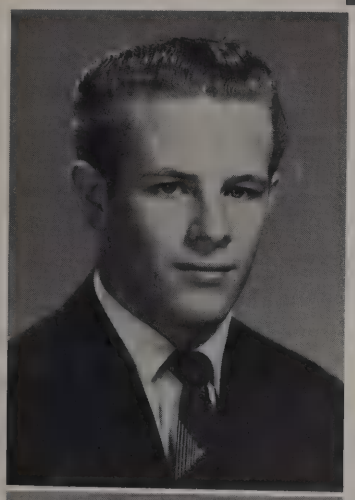

FELTS, JOHN

FETHKENHER, SONNY GLENN

December 22, 1944; Dallas, Texas

Majors: English, math, history

Baseball, basketball

FISHER, BARBARA ANN

April 6, 1944; Chicago, Illinois

Majors: English, history

FLANAGAN, JOE PAT *"Rambler"*

March 20, 1944; Henderson, Texas

Majors: English, math, history

El Conquistador, Variety Theater, properties committee of senior play, honor roll, slide rule club, Science club

FLEMING, JUDITH ANN *"Judy"*

November 11, 1943; Dallas, Texas

Majors: English, homemaking

FOLSOM, ROBERT J. *"Bobby"*

January 4, 1944; Riverside, California

Majors: English, math, history

N.D.C.C., Distributive Education

FLOWERS, MARY ANN

FORSYTH, SANDRA ANN
"Sandy"
May 18, 1944; Pittsburg, Texas
Majors: English, history, business

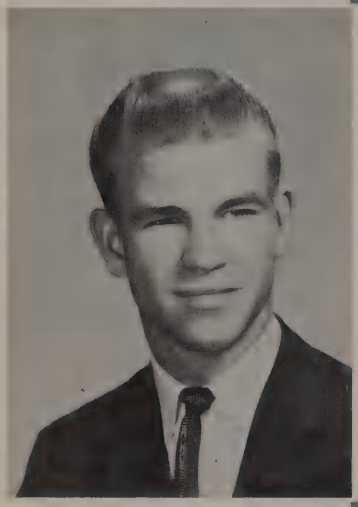

FORTENBERRY, PAUL NEWTON
"Pure-heart"
May 18, 1944; McAlester, Oklahoma
Majors: English, math, history
Cougar band, N.D.C.C.

FOSTER, PATRICIA ANN
"Pat"
March 17, 1944; Dallas, Texas
Majors: English, home-making

FRAZEE, JANIS KAY
"Jan"
December 14, 1944; Pensacola, Florida
Majors: English, math, history
Latin club, Art club secretary, Y-teens, Cougar Chronicle staff, *El Conquistador* representative, Drama club

FREDERIKSEN, LARRY WAYNE
July 16, 1944; Durham, North Carolina
Majors: English, math, history, science
Cougar Band, NDCC, band company executive officer, Latin club, Future Longhorns, Historical Society, 2nd place boxing medal, camp dallas, Bryan Adams PMC ribbon

FREEL, JACQUELYN ANN
"Jackie"
August 26, 1944; Dallas, Texas
Majors: English, math, history, Spanish
El Conquistador organizations editor, National Honor Society, Bryan Adams Belles, senior pub staff, *Los Vencedores* social chairman, Student Council, Historical Society, Y-teens, Quill and Scroll, Future Texas Longhorns club, Future Teachers, Red Cross

FREEMAN, DENNIS EDWARD
"Denny"
August 7, 1944; Orlando, Florida
Majors: English, math, history
Latin club, "B" team football

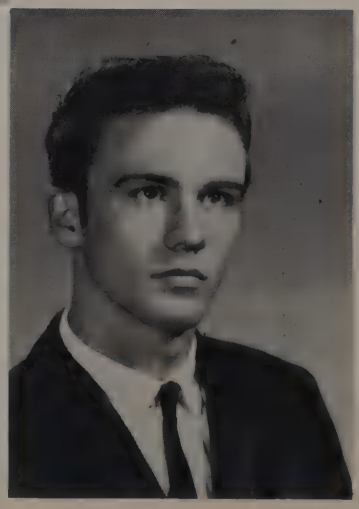

FREEMAN, LOUIE GALEN
"Big Daddy"
November 11, 1943; Tulsa, Oklahoma
Majors: English, math, science
Stage band, vice-president of Cougar band, NDCC, Leader of Dixiemen

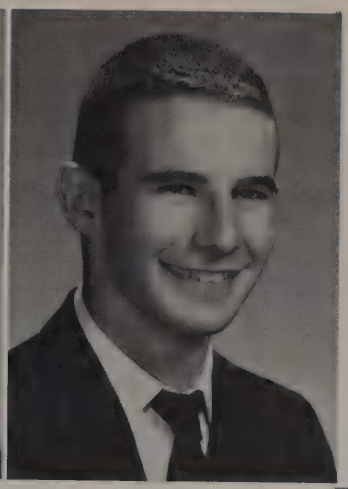

FREEMAN, STEVE MAX
December 5, 1944; Dallas, Texas
Majors: English, math, history

FRIEDLI, JOHN DAVID
"Nick the Greek"
June 10, 1944; Peoria, Illinois
Majors: English, math, industrial arts
Track team, Student Council, Key club, Slide Rule club

FUGETT, SHARON DELORIS
"Sherry"
April 24, 1944; Dallas, Texas
Majors: English, math, history
Library Council, Y-teens

FURR, L. AYLWARD
"L. C."
July 27, 1944; Dallas, Texas
Majors: English, math, history
"B" football team

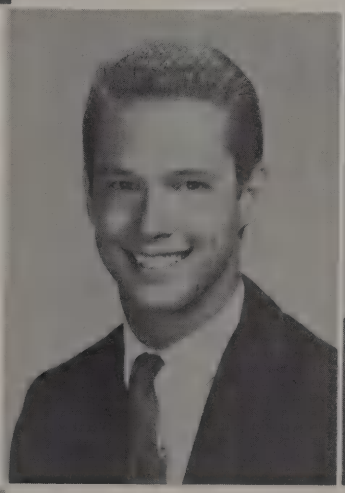

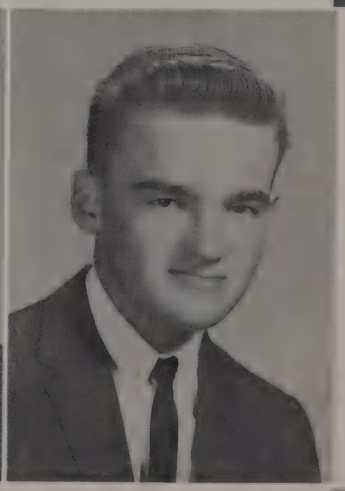

GAGE, ALAN BRIAN
"12 Gage"
October 21, 1943; Dallas, Texas
Majors: English, math, history, industrial arts
Art club, chorus, NDCC, color guard

GALLIA, MARVIN HENRY
May 18, 1944; Penelope, Texas
Majors: English, math, history

GASTON, VIRGINIA MAE
"Ginny"
November 12, 1944; St. Louis, Missouri
Majors: English, math, history, Spanish
Bryan Adams Belles, National Honor Society, Vice-president of Cothurnus club, Historical Society, Science club, Bridge club, Variety Theater, honor roll

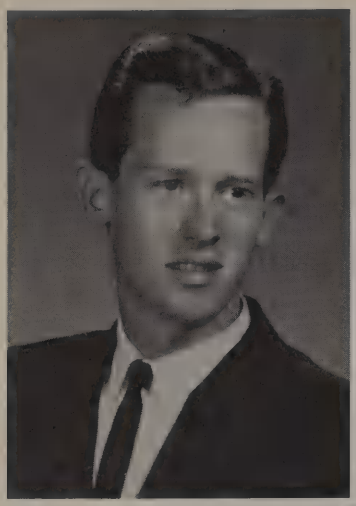

GERMAN, DWIGHT CHARLES
"Chuck"
May 28, 1944; Elmhurst, Illinois
Majors: English, history, math, science

GHARIS, LORETTA KAY
April 19, 1944; Dallas, Texas
Majors: English, history, science
Y-teens, Spanish club

GIST, PATRICIA DIANNE
September 1, 1944; Deport, Texas
Majors: English, math, history
President of Library Council, secretary of Spanish club, Junior Achievement, B.A. Spirits, B.A. bowling league

GLEATON, SARA JUANITA
"Nita"
April 25, 1944; Atlanta, Georgia
Majors: English, history, business

GOINGS, SHARLENE DAWN
April 18, 1944; Moultrie, Georgia
Majors: English, history
Spanish club, Future Teachers club, Y-teens, Science club

GRAMMER, BILLIE KATHERINE
June 13, 1944; Dallas, Texas
Majors: English, math, history
National Honor Society, historian of Historical Society, secretary of Junior Citizens Traffic Commission, Student Council, military princess, Bible awards, honor roll

GRAMMER, JEANENNE RAE
November 16, 1943; Fort Worth, Texas
Majors: English, math, Latin, history, business
Secretary of Student Council, head cheerleader, Latin club, historical Society, Cothurnus club, Y-teens, Senior Prom Committee, clinic assistant, personality, High School Traffic Commission, Variety Theater, Bible award, homecoming princess, sweetheart candidate, honor roll

GRAY, DIANE

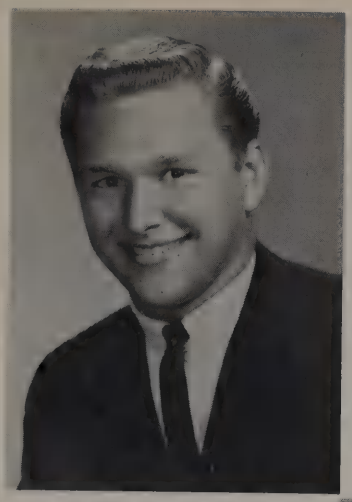

GRAY, GARY THOMAS

May 4, 1943; Dallas, Texas

Majors: English, math, history

Key club, Spanish club, Quill and Scroll, B.A. football team, Varsity letter, 1st/Lt. N.D.C.C. Instructor, Jr. Rotarian, Bryan Adams PMS ribbon, Distinguished Academic Wreath, annual representative

GRAY, JAMES

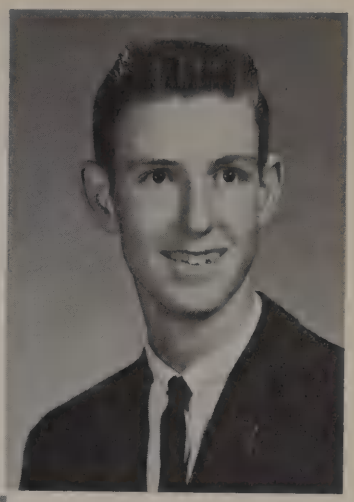

GREBING, JR., JEAN BURWELL

September 15, 1943; Santa Barbara, California

Majors: English, math, history

President of Texas Longhorns club, treasurer of Slide Rule club, Art in Action, Historical Society, Cothurnus club, Bible award, Red Cross

GREEN, LaVONNE LaVERNE

July 24, 1944; Dallas, Texas

Majors: English, math, history

Y-teens, B.A. Spirits, office assistant

GREENWAY, JO ANN

December 19, 1943; Dallas, Texas

Majors: English, math, history

Art club, Spanish club, Historical Society, Future Teachers club, Red Cross, senior pub staff, Bible award, honor roll

GREER, CLARA ANN
"Catfish"

March 27, 1944; Dallas, Texas

Majors: English, homemaking

Cougar Chronicle

GRUBBS, PHYLLIS HACQUELINE
"Jackie"

January 15, 1944; Lindseyville, Kentucky

Majors: English, math, history

Los Vencedores

GUNNELS, BARRY EUGENE
"Gene"

September 9, 1943; Dallas, Texas

Majors: English, math, history

El Conquistador representative

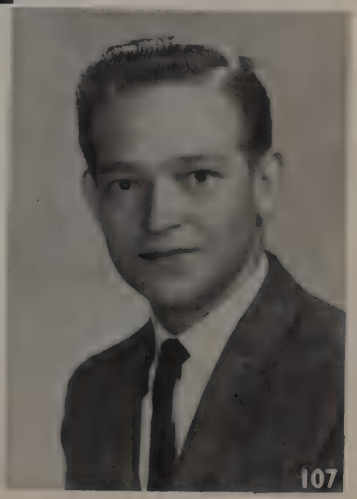

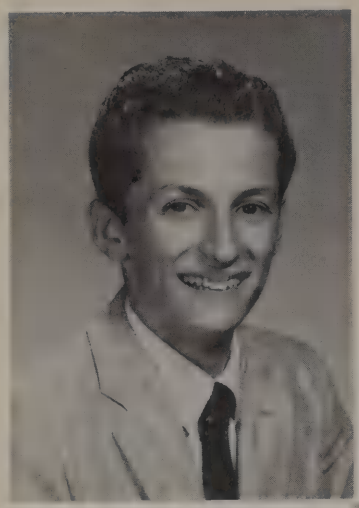

HAAG, GARY RICHARD

December 29, 1944; New York City, New York

Majors: English, history, wood shop, math

HAILEY, ROYCE J. *"Jay"*

November 19, 1943; Beaumont, Texas

Majors: English, math, history

Vice-president of senior class, President of Key club, National Honor Society, Student Council, 2 year letterman in football, track, personality, Latin club

HAIRE, TOMAS EDWIN *"Rabbit"*

August 13, 1944; Detroit, Michigan

Majors: English, math, history

Basketball 3 years, basketball captain '60-'61, golf team 3 years, personality

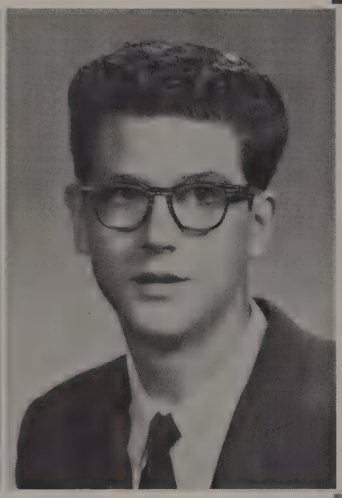

HALL, DAVID LEWIS

January 3, 1944; Chicago, Illinois

Majors: English, math

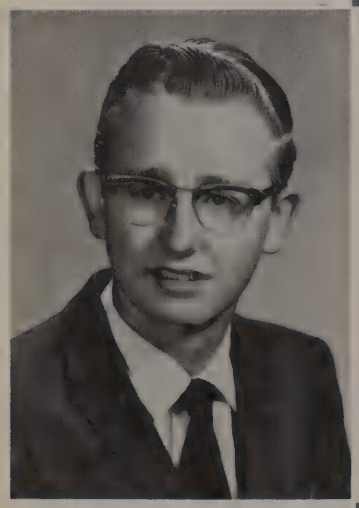

HALLE, ROBERT LEE

April 30, 1944; Fond Du Lac, Wisconsin

Majors: English, math, science

Military instructor, 1st/Lt. NDCC, best drilled squad, Distinguished Academic Wreath, honor roll

HAMILTON, BARBARA LOREECE *"Petey"*

December 5, 1944; Dallas, Texas

Majors: English, math

Assistant advertising manager of senior pub, assistant advertising manager of Cougar Chronicle, Historical Society, Cothurnus club, Y-teens, Dal-hi orchestra, Bryan Adams orchestra, chorus, Quill and Scroll

HAMMER, GARY PERMON

May 16, 1944; Dallas, Texas

Majors: English, science, math, history

Varsity baseball 2 years, Key club

HAMRICK, GARY LYNN

November 3, 1943; Dallas, Texas

Majors: English, math, history

HANCOCK, HAROLD RAYMOND

November 16, 1943; Dallas, Texas

Majors: English, math, technical drawing

Personality, track, debate, Student Council

HANCOCK, MICHAEL WILLIAM
"Mickey"

July 31, 1944; Tulsa, Oklahoma

Majors: English, math, history, science

Cougar band, NDCC 2nd Lt., military band, camp dallas, Latin club

HANDS, JOHN DANIEL
"Dan"

January 22, 1944; Elkart, Indiana

Majors: English, history

Student Council, football, *Cougar Chronicle* representative

HANSEN, FREDERICK E.
"Rickey"

May 19, 1944; Alexandria, Louisiana

Majors: English, math, history

Spanish club

HANSEN, STANLEE EUGENIA
"Peanut"

November 4, 1944; Dallas, Texas

Majors: English, history, homemaking

Pub staff, Historical Society, Future Teachers club, honor roll

HARGRAVE, CATHERINE ROSEMARY
"Cathy"

December 5, 1943; Dallas, Texas

Majors: English, history

Secretary of Senior Class, B.A. Belles, Football Queen, Junior Princess, personality, Secretary of Student Council '60-'61, homecoming queen nominee, Treasurer of Future Teachers '60-'61, Historical Society, Cothurnus club, Variety Theater, *Los Vencedores*, Y-teens, honor roll, future longhorns club

HANNA, ASA ARTHUR

January 14, 1944; Dallas, Texas

Majors: English, history, math

Cheerleader, Key club

HARKER, TIM

HARPER, MICHEAL LEE
Dallas, Texas
Majors: History, science, shop
Key club, slide rule club

HARPER, SHARON ANN
December 2, 1943; Athens, Texas
Majors: English, business
Spanish club

HARRIS, CLARA JUANITA
November 22, 1943; Amarillo, Texas
Majors: English, history, math, homemaking

HARRIS, SANDRA LEE
"Sandy"
December 5, 1943; Dallas, Texas
Majors: English, history
Y-teens, chorus, Art club, office assistant, Spanish club

HAYES, CYNTHIA J.
"Cindy"
March 6, 1944; Fort Worth, Texas
Majors: English, history

HAYNES, CONNIE JUNE
"Consuelo"
April 8, 1944; Dallas, Texas
Majors: English, history
Y-teens

HAYNES, JOHN ARTHUR
"Johnny"
February 6, 1944; Dallas, Texas
Majors: English, history, science
Art club, distributive education

HAYNIE, HARRIS RINEHART
"Butch"
February 7, 1944; Fort Worth, Texas
Majors: English, math, history
Key club, Latin club, Chess Club, National Merit Scholarship finalist, NDCC instructor and officer

HAYNIE, SYLVIA

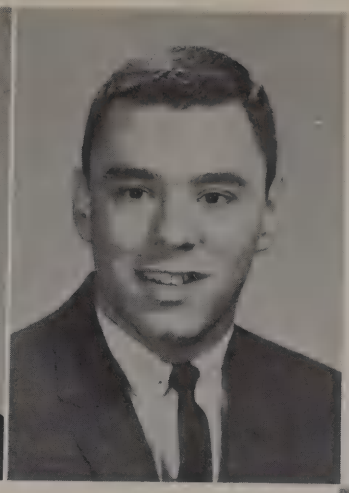

HEARNE, PRISCILLA LANETTE

November 26, 1943; Dallas, Texas

Majors: English, history, business

Clinic aid

HEARNE, SHANNON CRAIG

January 1, 1944; Dallas, Texas

Majors: English, math, science, history

Key club, slide rule club, track, Historical Society, Latin club, *Cougar Chronicle* representative

HERBERT, RONALD JOSEPH
"Abear"

March 15, 1943; New Orleans, Louisiana

Majors: English, math, history, science

Cadet captain and company commander NDCC, Rifle team, crack platoon, Dallas PMST award, Camp Dallas 2 years, best drilled platoon, best drilled squad

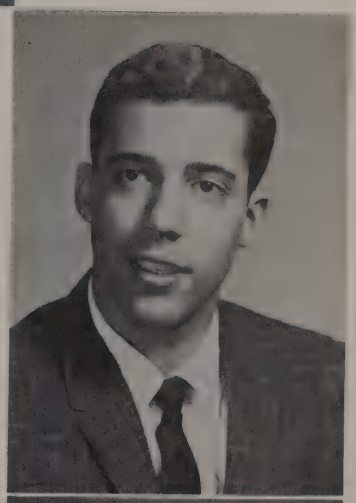

HEDGES, PAMELA ANNE
"Pam"

August 8, 1944; Liverpool, England

Majors: English, history, business

Bryan Adams Belles, Student's Crafts Fair, pub staff, Movie Review Council, *Cougar Chronicle* representative

HEIDT, MICHAEL FRED
"Mike"

October 4, 1943; Phoenix, Arizona

Majors: English, math, science, history

Slide rule club, *el Conquistador* photographer

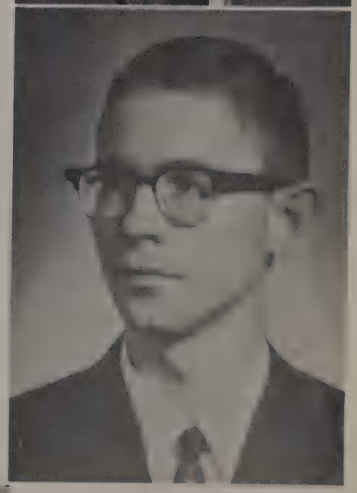

HELLER, ARTHUR EUGENE
"Art"

June 26, 1944; Dallas, Texas

Majors: English, math, science

Slide rule club

HELTON, GEORGE BENTON

May 26, 1944; Fort Worth, Texas

Majors: English, math, history

Tennis team, Student Council, Science club, historical society, Senior Prom Committee

HENDERSON, MARILYN ELAINE

April 6, 1944; Wichita Falls, Texas

Majors: English, speech, history

Senior play cast, Variety Theater '62, Senior pub staff, honor roll, *Cougar Chronicle*, Cothurnus club —corresponding secretary, National Forensic League, Red Cross, debate squad, library assistant, annual representative, Senior Assembly Committee

HERRON, PHILLIP BYRON

February 5, 1944; Marshall, Texas

Majors: English, math

Historical Society, Key club, science club, slide rule club

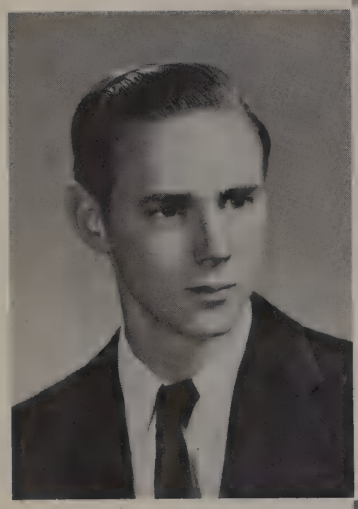

HETHERINGTON, JAMES STEVEN

July 31, 1944; Dallas, Texas

Majors: English, math, mechanical drawing

Slide rule club

HEYN, DONALD ROBERT *"Don"*

October 9, 1943; Dallas, Texas

Majors: English, history

Concert choir

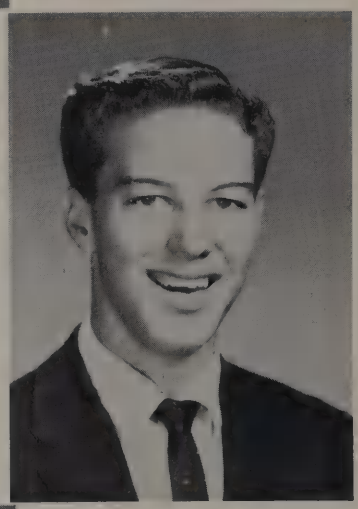

HEYN, JOHN WARREN *"Big John"*

October 9, 1943; Dallas, Texas

Majors: English, military

1st/Lt. NDCC

HILL, DAVIE LEE *"Dave"*

February 7, 1944; Great Falls, Montana

Majors: English, homemaking

"Fortune Teller," chorus, B.A. Style Show, B.A. Spirits

HILL, MARGARET YUVONNE

January 12, 1944; Little Rock, Arkansas

Majors: English, history, business

Y-teens, office assistant, *el Conquistador* staff, B.A. Belles, junior princess nominee, senior sweetheart nominee

HILL, THOMAS RICHARD *"Rick"*

July 2, 1944; McKinney, Texas

Majors: English, math

Key club, slide rule club, Student Council

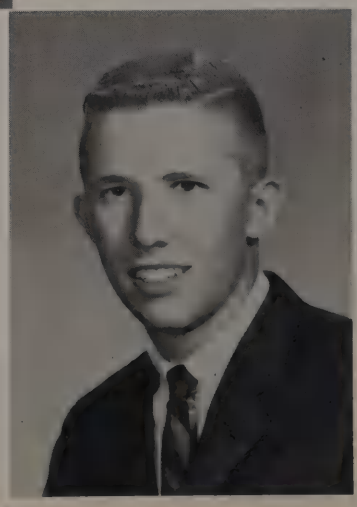

HILLEY, ROBERTA LOUISE
"Bobbi"

July 24, 1944; Dallas, Texas

Majors: English, math, Spanish, history

Pub staff, Historical Society, Red Cross, Future Teachers club, *Los vencedores*, Y-teens, office assistant, honor roll

HITT, JANET SUE

August 25, 1944; Dallas, Texas

Majors: English, history, business

Y-teens

HOLLIDAY, JOYCE EVELYN

January 27, 1944; Bryan, Texas

HOLLOWAY, JANET LA VERNE

September 28, 1943; Dallas, Texas

Majors: English, business

Red Cross

HOLMBERG, DALE JAN

May 7, 1944; Nashville, Tennessee

Majors: English, history, language

HOMMEL, PATRICIA RUTH
"Patti"

November 17, 1943; Dallas, Texas

Majors: English, Spanish

"The Mikado," "The Fortune Teller," concert choir, Historical Society, Library Council, *Cougar Chronicle* representative, Spanish club, honor roll, 2nd place in Central Dad's Club talent show

HORTON, LAURA JEAN
"Peanut"

June 27, 1944; Dallas, Texas

Majors: English, history, homemaking

Y-teens, projectionist

HOTCHKISS, JANET

August 4, 1944; Denison, Texas

Majors: English, history

Majorette, pub staff, National Honor Society, Historical Society, Y-teens, Senior prom committee, *el Conquistador* representative

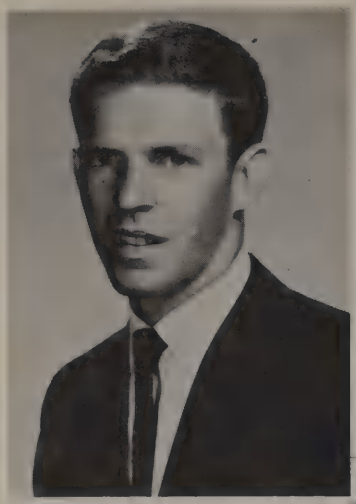

HOUSE, DOUGLAS M.
"Doug"
April 2, 1944; Jefferson, Georgia
Majors: English, math, history, science
Debate, track captain

HOUSER, CAROL ANN
February 14, 1943; Cleveland, Ohio
Majors: English

HOWELL, PATRICIA ANN
"Patty"
August 15, 1944; Dallas, Texas

HOWSON, FRANK EUGENE
December 18, 1944; Jackson, Mississippi
Majors: English, math, history
Slide Rule club, future teachers club, art club, historical society, Bible awards, "The Fortune Teller"

HUDGINS, KARRON

HUGHES, ROSEALEE

HUSBANDS, RICHARD

HUSTON, CAROL ANN
"Sam"
September 26, 1944; Oklahoma City, Oklahoma
Majors: English, history

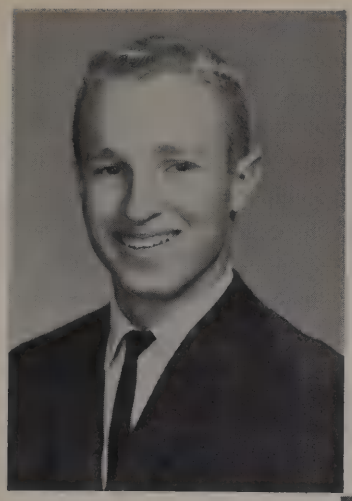

HUSTON, MICHAEL DENNIS
"Mike"

May 23, 1944; Rock Springs, Wyoming

Majors: English, math, history, science

Pub staff, science club, math club, slide rule club, debate squad, National Forensic League

ILES, MICHEAL JAMES
"Mike"

September 19, 1943; Dallas, Texas

Majors: English, math, history

JACOBS, FRANCES MARIE
"Fran"

June 26, 1944; Dallas, Texas

Majors: English, homemaking

Bryan Adams Spirits, Bible award, *Los Vencedores, el Conquistador* representative

JENSEN, BETTY LOU

May 22, 1943; Miltonvale, Kansas

Majors: English, history

JOHNSON, CHARLOTTE JUNE
"Char-Char"

May 11, 1944; Dallas, Texas

Majors: English, business

Y-teens, *Cougar Chronicle*

JOHNSON, DONNA KAY

August 11, 1944; Dallas, Texas

Majors: English, math, history, French

President of French club, Historical Society, Pub staff, honor roll, *el Conquistador* representative

JOHNSON, GRACE SIBLEY
"Gracie"

January 15, 1944; Birmingham, Alabama

Majors: English, history, Latin

President of Quill and Scroll, *Cougar Chronicle*, Secretary of Latin club, concert choir, Senior Pub, Historical Society, Junior Citizens traffic commission, honor roll, music committee of senior play

JONES, REBECCA LOUISE
"Beckey"

June 29, 1944; Dallas, Texas

Majors: English, math, history, homemaking

Red Cross

JUNKIN, BOBBY JOE
"Jughead"
January 15, 1944; Tyler, Texas
Majors: English, math, history, woodshop
Band, N.D.C.C.

JUSTICE, RONALD
"Ronny"

KAIZER, DONALD
"Don"

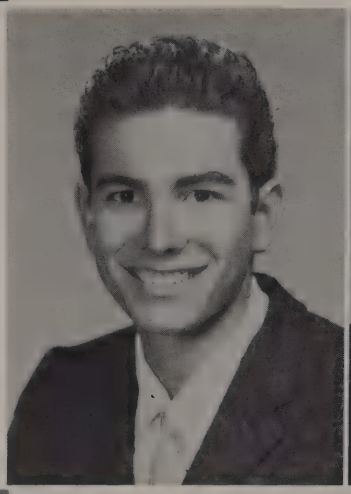

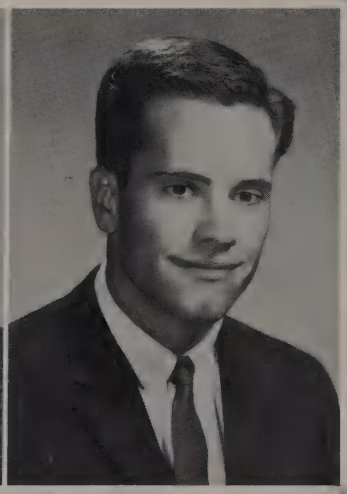

KANATZAR, JAMES DAVID
"Hymie"
April 11, 1944; Dallas, Texas
Majors: English, math, history
Cheerleader, key club, senior play

KARNES, KAROLE MARIE
December 13, 1944; Orange, California
Majors: English, history, home economics
Historical Society, future teachers club, Spanish club

KARPER, ROBERT EARL
"Bob"
September 12, 1944; Dallas, Texas
Majors: English, math, history, science
Track team, Key club, science club, N.D.C.C., honor roll

KATELEY, RICHARD LAWSON
"Rick"
June 1, 1944; Niagara Falls, New York
Majors: English, math, history, French

KEATON, A. LOUISE
"Luigi"
August 12, 1944; Houston, Texas
Majors: English, history
Historical Society

KENNEDY, WILLIAM LARRY
"Bo"

October 25, 1943; Dallas, Texas

Majors: English, math

Baseball, National Honor Society, basketball, Student Council

KIDD, RONALD VALDIENE
"Ronnie"

May 28, 1944; Cedar Rapids, Iowa

Majors: English, science, math, history

Basketball letterman, National Honor Society, National Merit Scholarship semifinalist, Latin club, honor roll, debate team, track

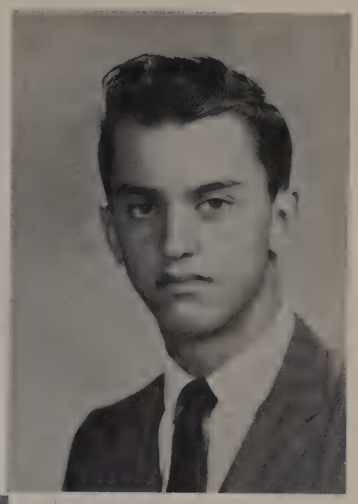

KIMBALL, DANNY CHARLES
"Dan"

August 25, 1944; Dallas, Texas

Majors: English, math, architectural drawing

Cougar Band, science club, N.D.C.C.

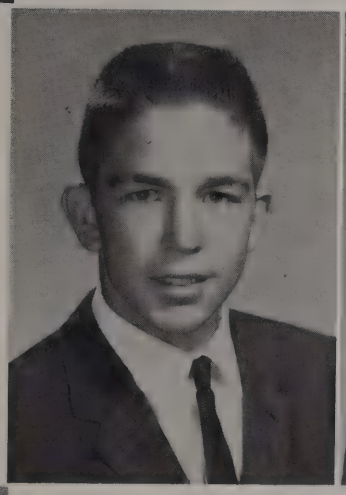

KINDIG, MARY ANN

December 31, 1944; Ocala, Florida

Majors: English, Spanish, math, history

KLEIN, MARSHA ANN

February 14, 1944; Dallas, Texas

Majors: English, history, math

Bryan Adams Belles, treasurer of texas longhorn club, counselor's office assistant, Historical Society, *Los Vencedores*, Red Cross, pub staff, Senior Invitation Committee, honor roll

KLEIN, MARY JoANN
"Jo"

February 17, 1944; Norfolk, Nebraska

Majors: English, history, home economics

KNAPP, GARY EARL
"Snap"

February 24, 1944; Brownwood, Texas

Majors: English, history, art

Art club, science club

KNAPTON, TRUDY ANN

May 1, 1944; Toronto, Canada

Majors: English, history

KNUDSON, JAMES EVERETT
"Jim"
October 23, 1944; Atlanta, Georgia
Majors: English, math, science

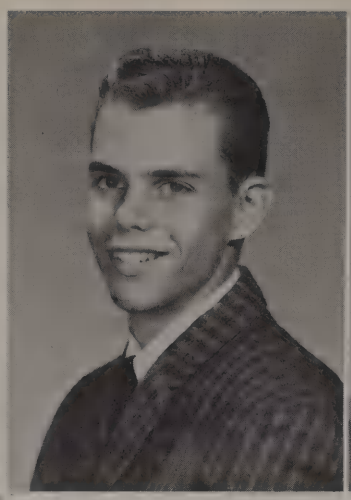

KOLB, LINDA SUE
September 12, 1944; Oklahoma City, Oklahoma
Majors: English, history, math, business
Honor roll, Student Council

KOKER, KATHY

KOWALKE, LINDA NORENE
"Killer"
February 29, 1944; Minneapolis, Minnesota
Majors: English, math, history
Student Council, Historical Society, *Los vencedores,* "The Fortune Teller," honor roll, senior assembly

KRODELL, MICHAEL LEWIS
"Friar Tuck"
June 27, 1943; Dallas, Texas
Majors: English, history
Chief of military instructors

LACY, GAIL ANN
"Gussie"
November 27, 1943; Dallas, Texas
Majors, English, homemaking
Cougar Chronicle staff

LANDRUM, JR., JAMES LEONARD
"Jim"
December 25, 1943; Waco, Texas
Majors: English, math, science
Cadet Captain N.D.C.C., Cougar band, science club, stage band, longhorn club, military instructor, camp dallas, Military band

LASATER, GLENDA JOYCE
March 9, 1944; Bailey, Texas

LATHAM, JANE
"Janie"

LEACH, ANDREA SHARON

July 13, 1944; Dallas, Texas

Majors: English, history, math

Bryan Adams Belles, future teachers club, Historical Society, Spanish club

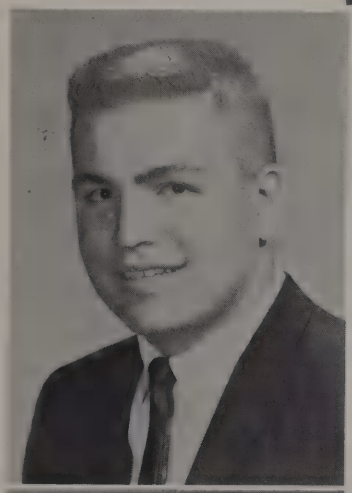

LEE, JR., JAMES HUGHLAND
"Jimmy"

January 15, 1944; Valdosta, Georgia

Majors: English, math, history, science

National Honor Society, President of Student Council, vice-president of Science club, secretary of Key Club '61-'62, Latin club, Junior Rotarian, Captain 1961 B.A. football team, First team all-district 6 AAAA, Second team all-greater Dallas, Bryan Adams football sportsmanship award, National Forensic League, letter of commendation National Merit Scholarship, honor roll, cap and gown committee, 3 year letterman, track, personality

LEE, JOHN CHARLES

June 28, 1944; San Antonio, Texas

Majors: English, math, history

Chess club, Slide Rule club

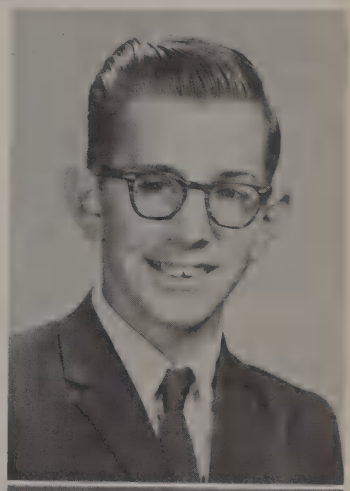

LENDVAY, KATHRYN ELIZABETH
"Kathy"

November 6, 1944; Cleveland, Ohio

Majors: English, history, math

Cougar Chronicle staff, Y-Teens

LIDBERG, WILMA MARIE
"Billie"

April 19, 1944; Chicago, Illinois

Majors: English, math, history, science

National Honor Society, Historical Society, Bryan Adams Belles, Cothurnus club, National Forensic League, future nurses club, honor roll, Spanish club, projectionist

LINDLOFF, MICHAEL DOUGLAS

October 27, 1944; Dallas, Texas

Majors: English, history, mechanical drawing

N.D.C.C., U. S. Army Reserve Medal, Best military first cadet, Color Guard, academic achievement wreath

LITTLE, TERRY RAY

May 29, 1945; Houston Texas

Majors: English, math, science

Cougar Band, military band, chess club

LOCKE, JANET LOUISE
"Jan"

June 11, 1944; Dallas, Texas

Majors: English, math
Chorus

LOGAN, NOELENE
"Tag"

December 15, 1944; Charleston, South Carolina

Majors: English, math, history

Student Council representative, Cougar mascot, historian of Library Council, office assistant, Spanish club, Y-teens

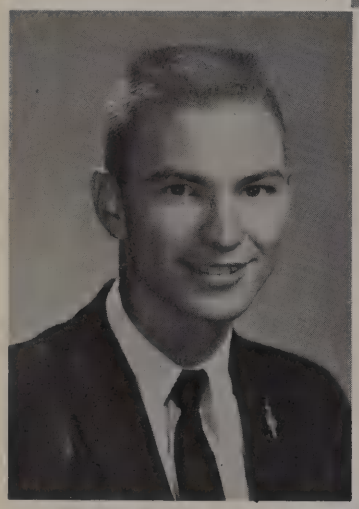

LOONEY, JAMES HOLLAND
"Jim"

May 11, 1944; Dallas, Texas

Majors: English, math, history, science

Vice-president of National Forensic League, Vice-president of slide rule club, President of math club, National Honor Society, Historical Society, Key club, chess club, senior invitation committee, National Merit letter of commendation, two letters in debate

LOUGHMILLER, JAMES ALLEN

June 13, 1944, Dallas, Texas

Majors: English, math

Bible award

LOVELADY, SHERYL JEAN

June 10, 1944; Berkeley, California

Majors: English, history

LUCK, SANDRA MARIE
"Sandi"

June 9, 1944; Dallas, Texas

Majors: English, history

El Conquistador staff, Variety Theater '61, Art in Action, Cothurnus club, Quill and Scroll, *Les Élites*, Y-teens

LUHRINS, NANCY

LUNSFORD, TERRY LAWRENCE

April 5, 1944; Dallas, Texas

Majors: English, math, history

Cadet Captain in N.D.C.C., pub staff, *Cougar Chronicle* staff, academic achievement wreath, drill platoon, camp dallas, PMS ribbon, honor roll, expert rifleman

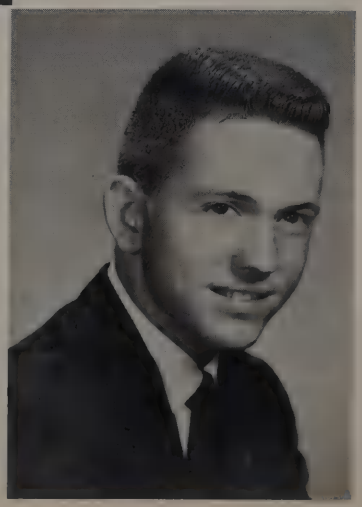

LYERLY, BARBARA KIM

April 27, 1944; Dubuque, Iowa

Majors: English, math, history

National Honor Society, Bryan Adams Belles, Treasurer of future teachers club, *Los vencedores*, Historical Society, cap and gown committee, texas longhorn club, Variety Theater '61, Cothurnus club, Y-teens

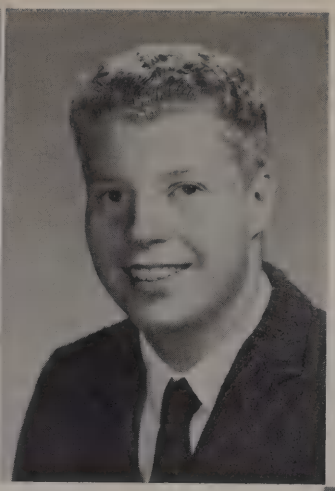

LYONS, RICHARD NEIL
"Tiger"

July 10, 1944; Dallas, Texas

Majors: English, math, history

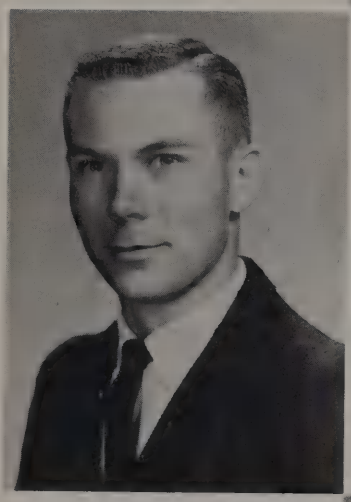

LYTLE, BRADFORD HANLEY
"Brad"

November 26, 1943; Dallas, Texas

Majors: English, math, history

Slide rule club

McADAMS, MARGARET KATHRYN
"Kathy"

September 25, 1944; Greensboro, North Carolina

Majors: English, math, science

Cougar band

McADOO, STEVEN CURTIS
"Steve"

February 20, 1944; Dallas, Texas

Majors: English, math, history, science

Co-editor of *el Conquistador*, Quill and Scroll, Bible award 2 yrs

McBURNETT, SHERRYE ANN
"Sam"

July 25, 1944; Dallas, Texas

Majors: English, history

McCALL, LEONCE BERTRAND
"Bert"

October 3, 1944; Chattanooga, Tennessee

Majors: English, math, history

Military bowling league

McCARLEY, JERRY BRIAN
"Jer"

May 15, 1944; Dallas, Texas

Majors: English, math, history

Spanish Club, Student Council, slide rule club, track team, golf team

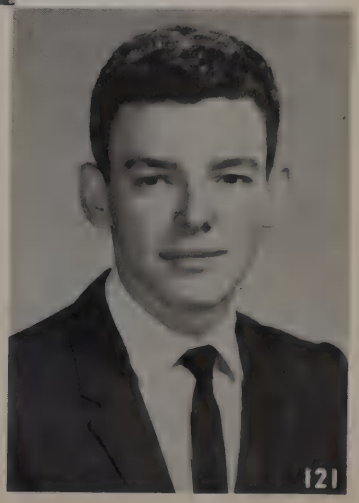

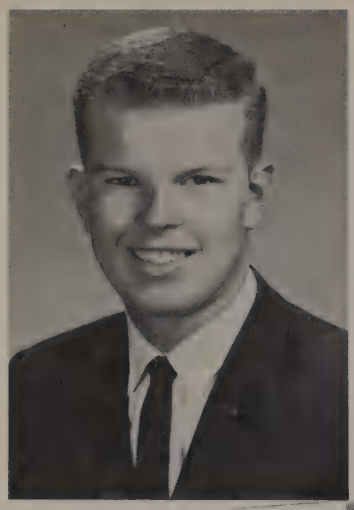

McCAULEY, ROBERT MICHAEL
"Mike"

July 22, 1944; Okemah, Oklahoma

Majors: English, history

Key club, DeMolay, National Forensic League, N.D.C.C., Commander of the Troops, rifle team, Dallas and Bryan Adams P.M.S. and T. ribbon, Distinguished Academic Wreath, Bible award

McCAULEY, SUZANNE
"Suzy"

March 27, 1944; Dallas, Texas

Majors: English, history, homemaking, business

National Honor Society, Historical Society, Y-teens, Bible award, *el Conquistador* representative, chorus, Red Cross, honor roll

McCLURE, LINDA LEE
"Clure"

June 15, 1944; Dallas, Texas

Majors: English, history, homemaking

Bryan Adams Belles, Y-teens, Senior Play publicity

McCOLLOUGH, NORMA
"Arlene"

December 18, 1943; Los Angeles, California

Majors: English, history

Spanish club, science club, Historical Society, Y-teens, honor roll

McDERMOTT, MARTIN
"Marty"

November 16, 1944; Philadelphia, Pennsylvania

Majors: English, math

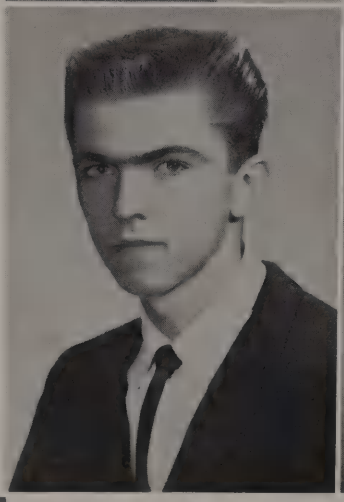

McDOWELL, GLORIA

McFADYEN, MARY ANNETTE

March 2, 1944; Wichita, Kansas

Majors: English, Spanish, math

Bryan Adams Belles, Secretary of the Texas Longhorn club, office assistant, Student Council, senior pub, Historical Society, Los Vencedores, Bible award, honor roll, Cap and Gown Committee

McGEE, JAN AURELIA

November 28, 1943; Dallas, Texas

Majors: English, history

Chess club, pub staff, Science club

McKENZIE, CAROL JANET
"C. J."

September 20, 1943; Dallas, Texas

Majors: English, history

Bryan Adams Belles, chorus, "The Fortune Teller"

McKINNEY, JOE N.
March 13, 1944; Dallas, Texas

Majors: English, math, science

Band, stage band, N.D. C.C., science club

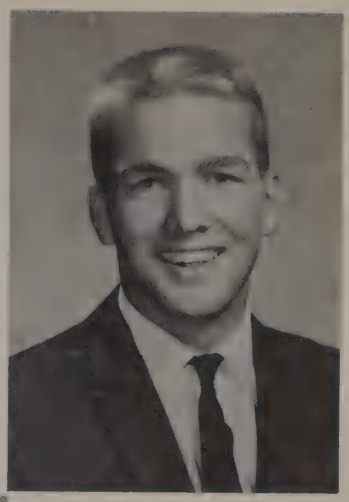

McLARTY, RICHARD WILSON

February 16, 1943; Ranger, Texas

Majors: English, math, science

Science club, slide rule club

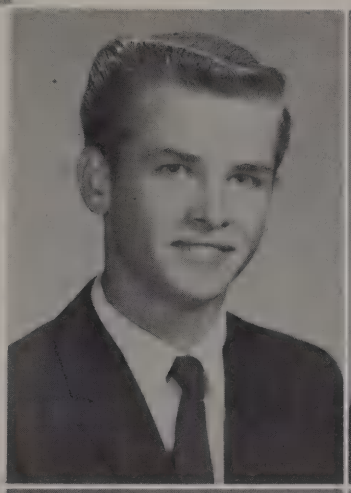

McLEOD, MARY MARTHA
"Martsie"

April 17, 1944; Dallas, Texas

Majors: English, history

Bridge club, Y-teens

McSWEENEY, GLENDA ELAINE

January 29, 1944; Dallas, Texas

Majors: English, history

Cougar Chronicle, pub staff, Quill and Scroll, Y-teens

MAHAFFEY, NOEL ANDERSON

April 23, 1944; St. Augustine, Florida

Majors: English, art

MAHON, KATHLEEN DIANA
"Kathi"

May 4, 1944; Ann Arbor, Michigan

Majors: English, math, history

Student Council, Bryan Adams Belles, honor roll, Secretary of Science club, Y-teens, Historical Society, Cothurnus club, Variety Theater, Latin club, Art club, Chairman of Prom Committee, pub staff, sweetheart candidate

MAPLES, SANDRA KAYE
"Sandy"

August 16, 1944; Houston, Texas

Majors: English, history, science, math

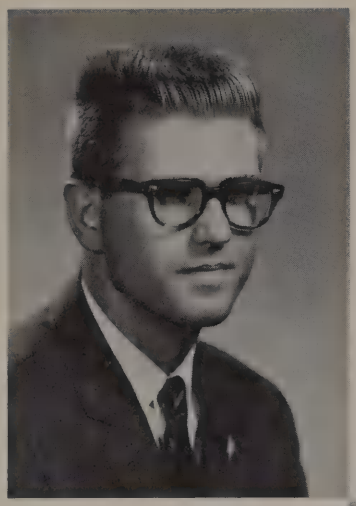

MARR, CHARLES ELBERT
"Chuck"

November 25, 1943; San Antonio, Texas

Majors: English, math, history

National Honor Society, Historical Society, Key club, band, N.D.C.C. officer, *el Conquistador* staff photographer, Senior Cap and Gown Committee, camp dallas, Student Council, Latin club officer

MARTIN, JR., JAMES ROBERT
"Jay"

October 22, 1943; El Paso, Texas

Majors: English, math, science

Key club, Historical Society, Spanish club, Treasurer of math club, Reporter of science club, slide rule club, chess club

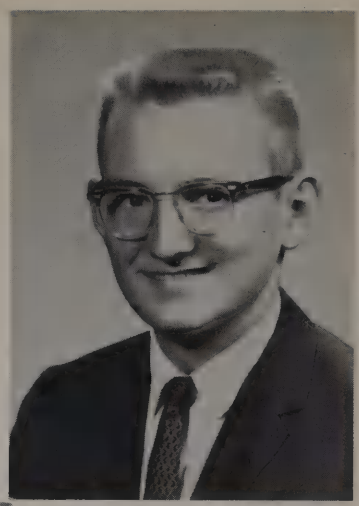

MARTIN, JERRY WAYNE

July 23, 1944; Dallas, Texas

Majors: English, math, history

Football, Future teachers club, honor roll, honorable-mention All District

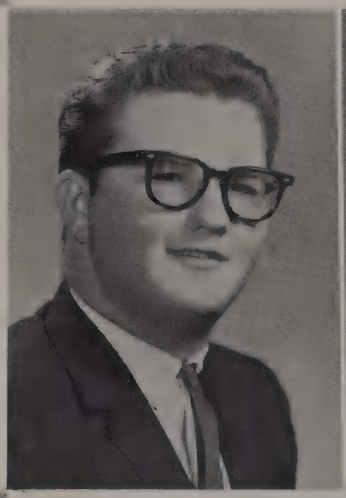

MARTIN, JOHN LESLIE

November 15, 1943; Dallas, Texas

Majors: English, history

Distributive Education

MARTYN, DOREEN MARIE

August 19, 1944; Hartford, Connecticut

Majors: English, math, history

Future Nurses club, Girl Scouts, future teachers club, B.A. Spirits, slide rule club

MASON, MICHAEL CARY
"Mike"

December 15, 1943; Sikeston, Missouri

Majors: English, math, history

Baseball, Latin club

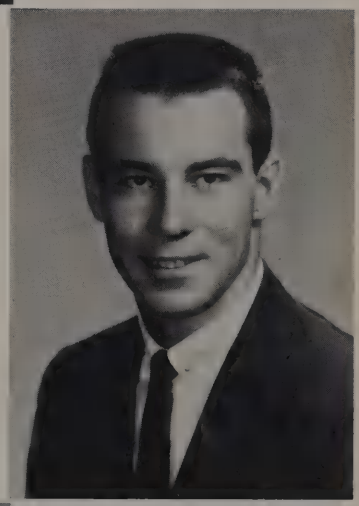

MASTIN, CHARLES DAVID
"Dave"

March 3, 1943; Dallas, Texas

Majors: English, math

Chess club, camera club, science club, Orchestra, annual staff photographer

MATATALL, CAROLYN SUE

August 12, 1943; Mineral Wells, Texas

Majors: English, history

Chorus

MATTS, JUDITH ANN
November 15, 1943; Benton Harbor, Michigan
Majors: English, history, math
Pep squad, clinic aide

MAUNEY, KATHLEEN ELIN
"Kay"
February 29, 1944; Houston, Texas
Majors: English, art, history
Longhorn club

MAXON, JUDY KAY
September 16, 1944; Tulsa, Oklahoma
Majors: English, history
Bryan Adams Belles, concert choir, office assistant, Art club, future teachers' club, Historical Society, annual representative, honor roll, Bible awards

MAY, PATRICIA NELL
"Pat"
December 21, 1943; Dallas, Texas
Majors: English, history, science
Bryan Adams Belles, pub staff, Historical Society, Y-teens, Latin club, Student Council, projectionist

MERCER, MARGOT S.
"Marg"
January 25, 1944; Plainfield, New Jersey
Majors: English, history, math
Science club, Spanish club, Latin club, projectionist, Historical Society

METCALF, ALICE

MEYER, JUDY
May 17, 1944; Dallas, Texas
Majors: English, history, math, Spanish
Honorable mention, National Merit Scholarship, Bible awards, science club, Historical Society, bridge club, stage setting Committee, Bryan Adams Spirits, honor roll

MEYERS, NORMA KAY
"Punkin"
November 30, 1944; Dallas, Texas
Majors: English, home economics
Bryan Adams Belles, future nurses club, pub staff, office assistant, Y-teens, N.D.C.C. princess in 1960

MILAM, ROBERT L.
"Mile-a-minute"
November 30, 1943; Dallas, Texas
Majors: English, math, history
Track team

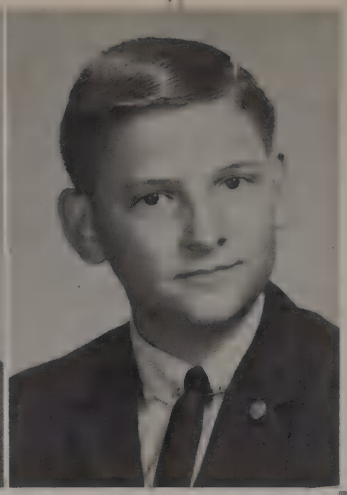

MILHOLLAND, THOMAS ALVA
"Tom"
August 19, 1944; Dallas, Texas
Majors: English, math
Science club, math club, advanced physics

MILLER, SHIRLEY ANN
"Shirl"
December 2, 1944; Dallas, Texas
Majors: English, math
Student Council, National Honor Society, Historical Society, projectionist, Spanish club, Y-teens, science club

MINICK, MICHAEL DAVID
"Christmas"
April 28, 1945; Cambridge, Massachusetts
Majors: English, history, architectural drawing
Les Elites, chess club

MINNER, DAN GORDON
November 18, 1944; Dallas, Texas
Majors: English, math, science
Student Council, science club

MONDELL, MADOLYN
"Lyn"
January 5, 1944; Swainsboro, Georgia
Majors: English, math, art
Art club, Library club, math award in Students' Crafts Fair, honor roll

MONK, GARY MICHAEL
February 1, 1944; Dallas, Texas
Majors: English, math, history, science

MONTEJO, NANCY LEE
September 26, 1945; Havana, Cuba
Majors: English, history, science, math
Math club, science club, office assistant, honor roll

MOORE, FRED MILVIN

June 24, 1944; Dallas, Texas

Majors: English, history, science, math, military

"C" Company Executive officers, camp dallas, N.D. C.C., Key club, military drill platoon

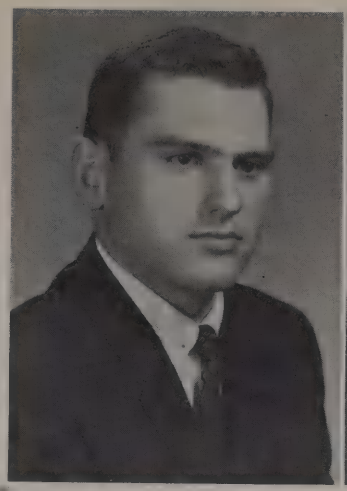

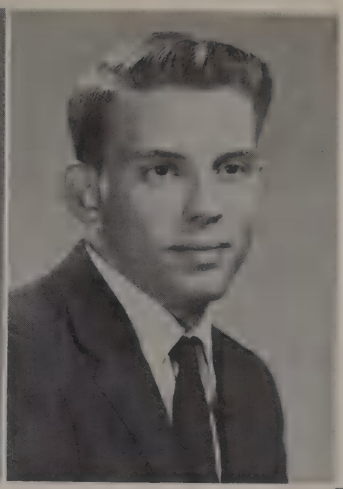

MOORE, GILBERT CROUCH

September 18, 1943; McKinney, Texas

Majors: English, math, history, science

Track team

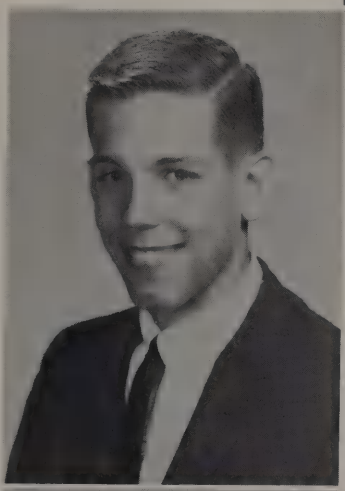

MOORE, HERMUS C. *"Sonny"*

June 10, 1944; Dennison, Texas

Majors: English, math

MOORE, JANALEE EDYTHE

May 31, 1944; Wausau, Wisconsin

Majors: English, history, homemaking

Historical Society, *Cougar Chronicle* representative, Y-Teens, honor roll, gym captain

MOORE, MARILL RICHENE

October 12, 1943; Plainview, Texas

Majors: English, math, history, speech, Spanish

El Conquistador, Historical Society, Historian National Forensic League, Program Committee science club, senior Play committee, senior play cast, bridge club, Student Council representative

MORALE, BETTY JO

February 18, 1944; Dallas, Texas

Majors: English, math, Spanish, history

Bryan Adams Belles, Historical Society, Spanish club, Y-Teens

MORRIS, CAROLYN JOYCE *"Morris"*

May 15, 1944; Houston, Texas

Majors: Math, Latin, English, science, history

President Latin club, Pub staff, Student Council, honor roll, Bible award, Senior Showcase, representative Hockaday-Latin Banquet, Historical Society, Cothurnus club, science club, texas longhorns club, future teachers' club, Red Cross, Y-Teens, concert choir, "Mikado," senior assembly committee

MORRIS, CHARLES WAYNE

September 21, 1943; Stephenville, Texas

Majors: Science, math, English, history

Football co-captain, Student Council, Key club, senior play committee, honor roll

MOSELEY, KATHERINE VANSTORY
"Katie"

February 6, 1944; Memphis, Tennessee

Majors: English, math, history

Treasurer of Senior Class, Bus. Mgr. of annual staff, president of Y-Teens, B.A. Belles, Historical Society, sweetheart candidate, junior princess nominee, Spanish club, honor roll, Military Ball princess, Quill and Scroll, Sr. personality, Student Council

MOSELEY, MERRILY
"Yankee"

February 19, 1944; Dover, New Hampshire

Majors: English, business

Bryan Adams Belles, office worker

MURDOCK, DANNA GENE

March 2, 1944; Dallas, Texas

Majors: English, history

Pub staff, senior play committee, slide rule club, longhorn club, Beta Alpha Sigma Society, *Cougar Chronicle* staff, Future Teachers club

MURPHY, RUTH ANN

September 7, 1944; Tulsa, Oklahoma

Majors: English, math, history, science

Secretary of future nurses club, clinic aide

MUSTAIN, COLIN

NATION, PATSY

July 3, 1944; Dallas, Texas

Majors: English, math, history

Cothurnus club, El Conquistador staff, Historical Society, Spanish club, Future Teachers club, honor roll

NATION, THOMAS JOSEPH
"Tommy"

February 14, 1943; Hillsboro, Texas

Majors: English, history, math

Cothurnus club, Variety Theater, B.A. Marching band, senior play, *Cougar Chronicle* staff, NDCC, military band

NEILL, MARTHA FRANCES
"Francey"

May 3, 1944; Newport, Arkansas

Majors: history, English, math

NEWMAN, ANITA LOUISE
"Nita"

January 26, 1944; Corpus Christi, Texas

Majors: English, history, business

Pub staff, Future Teachers club, clinic aide, B.A. Spirits, Bible award

NEWTON, RICHARD DARRELL
"Dicky"

October 3, 1944; Dallas, Texas

Majors: English, math, science

Baseball, basketball, Student Council, Key club, science club, slide rule club, honor roll

NORMAN, BARBARA LORRAINE

April 25, 1944; Dallas, Texas

Majors: English, math, history

Future Nurses club, chorus

NORTON, RALPH WAYNE

January 21, 1943; Dallas, Texas

OAKES, KENNETH TRUETT
"Kenny"

May 6, 1944; Dallas, Texas

Majors: English, history, drawing

Military 2nd Lieutenant, National Red Cross, Key club

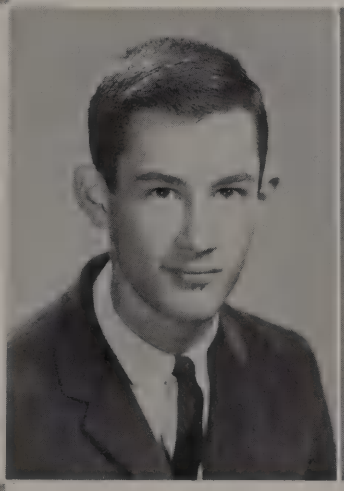

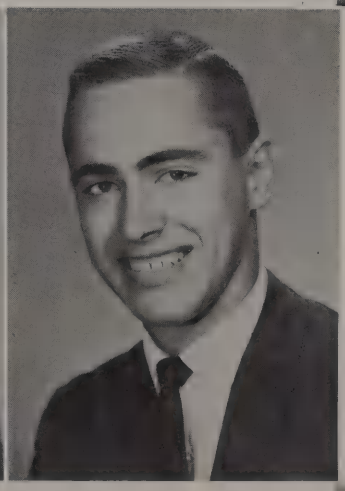

O'CONNER, MICHAEL D.
"Oke"

May 26, 1944; Buffalo, New York

Majors: English, history, math, science, Latin

Football, baseball, Vice-president of Key club, Latin club

OTTWELL, CLAUDIA JEAN

April 22, 1944; Reedville, California

Majors: English, history

OWENS, SHARON MARIE

June 15, 1944; Dallas, Texas

Majors: English, math, history

Co-captain of Bryan Adams Belles, senior personality, National Honor Society, Student Council, Vice-president of Quill and Scroll, Vice-president of Y-teens, senior sweetheart candidate, homecoming queen nominee, senior play, senior assembly committee, Historical Society, *el Conquistador* staff, Cothurnus club, National Forensic League

PAGE, WILLIAM G.
"Bill"

February 21, 1944; Fort Worth, Texas

Majors: English, math, history

PAIGE, DENNY BURTON
"Metrecal"

October 9, 1944; Hackensack, New Jersey

Majors, English, math, history

Cougar Chronicle staff, chorus, pub staff, Red Cross, Future Nurses club, *el Conquistador* representative, Student Council, Y-teens, honor roll, Senior Showcase

PANOS, PENNY LEE
"Penelope"

June 31, 1944; Dallas, Texas

Majors: English, math, history

Bryan Adams Belles, office assistant, Historical Society, Red Cross, "Fortune Teller," Y-teens, Cothurnus club, science club, Bible awards, honor roll, bridge club, Variety Theater Committee, military princess

PARKER, MARILYN ADRIAN
"Rose"

October 14, 1944; Dallas, Texas

Majors: English, Spanish, history

Spanish club, Historical Society, Future Teachers club, Y-teens, Red Cross, *el Conquistador* representative, honor roll, Bible award

PARKERSON, JUDY GALE
"Judy P."

February 3, 1944; Dallas, Texas

Majors: English, history

Bible credit, Y-teens, morning devotional meetings, B.A. Spirits

PARRISH, JUDITH ANN
"Judy"

January 23, 1944; Dallas, Texas

Majors: English, typing

PASSMORE, JUDITY DIANNE
"Passmore"

July 4, 1944; Sulphur Springs, Texas

Majors: English

Y-teens, Cougar Chronicle staff, Spanish club

PATRICK, PATTI JO

October 14, 1943; Lamesa, Texas

Majors: English, art

Drama club, Art club, *el Conquistador* representative, pub staff, honor roll

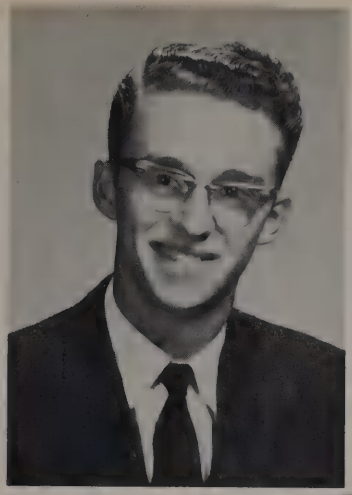

PATTERSON, JIMMY

PATTERSON, JOHN HARRIE

July 18, 1944; Dallas, Texas

Majors: English, history, math, science

Cougar band, military band, 2nd Lt. NDCC, Science Club

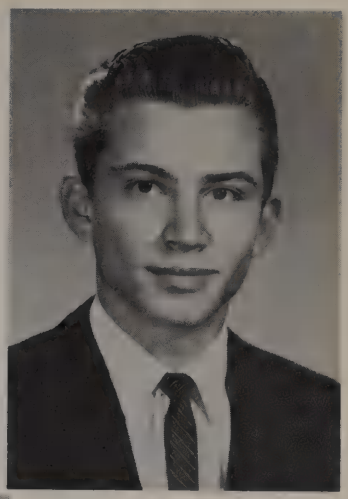

PAXTON, LORIE JENNINE
"Jen"

February 10, 1944; Cooper, Texas

Majors: English, history

Cougar Chronicle staff, Library Council, library assistant, Junior Achievement, Y-Teens

PENIX, RAHNA
"Louie"

October 27, 1944; Dallas, Texas

Majors: English, History, Math

Pub Staff, Publicity Manager of Cougar Chronicle, Secretary of Quill and Scroll, Future Teachers Club, Latin Club, Senior Showcase, National Forensic League, "B" Honor Roll

PEARCE, CONNIE SUE

March 7, 1944; Sherman, Texas

Majors: English, history, Y-Teens

PEDEN, EMILY JO

November 12, 1944; El Paso, Texas

Majors: History, English, math

President — Cothurnus club, Bryan Adams Belles, concert choir, "The Fortune Teller," "The Mikado," "Seventeenth Summer," Variety Theater '60 and '61, solo and ensemble contest, National Forensic League, French Club, senior play committee

PENDLEY, JANICE

PAYNE, LLOYD EMORY

October 23, 1944; Dallas, Texas

Majors, English, history, math

PENNINGTON, JOSEPH BYRON
October 10, 1944; Dallas, Texas

PEOPLES, DONALD LANE
"Don"
February 26, 1944; Dallas, Texas
Majors: English, history

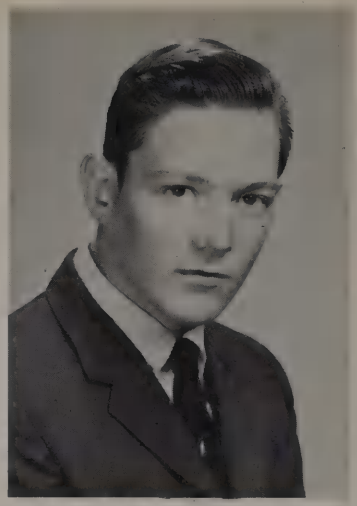

PERRY, JOHN HOWARD
"J. P."
November 26, 1943, Dallas, Texas
Majors: English, history, metal shop

PHILLIPS, LINDA

PHILPOTT, JOE DON
August 17, 1944; Atlanta, Texas
Majors: English, history

PIERCE, ALAN GRANT
"Al"
March 8, 1944; Bryan, Texas
Majors: English, Latin, history, math, science

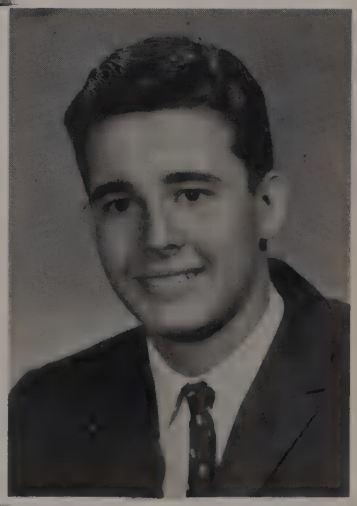

PIERCE, JR., WILLIAM BYRON
"Bubba"
August 16, 1944; Greenville, Texas
Majors: English, math
Lieutenant N.D.C.C., executive officer "B" Company, rifle team, "B" team in football

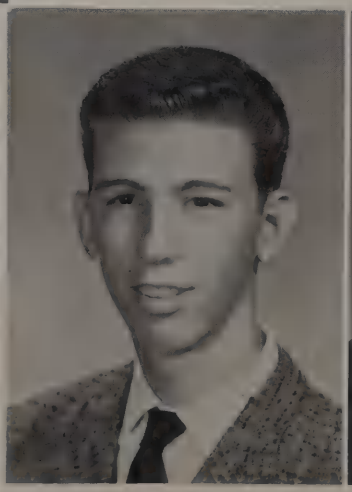

PILLIOD, JAMES EDWARD
"Jimmy"
June 26, 1944; Dallas, Texas
Majors: English, math, history
"A" Company commander, cadet captain N.D.C.C., camp dallas, drill platoon, P.M.S. ribbon, outstanding N.C.O. award, Key club, Academic Achievement Wreath

PIZALATO, PATRICIA JOYCE
"Lil Banana"
January 29, 1944; Dallas, Texas
Majors: English, history
National Forensic League, Historical Society, Latin club

PRATT, MARGARET ANNE
"Marg"
September 6, 1944; Hays, Kansas
Majors: English, history, science
Y-teens, French club, honor roll, major athletic award in Edmonton, Alberta, Canada

PREVRATIL, JIRI
January 24, 1944; Norfolk, Virginia
Majors: English, math, history
N.D.C.C.

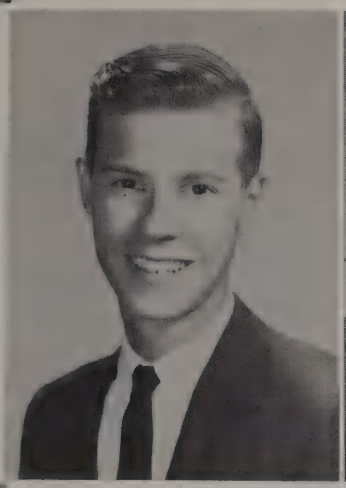

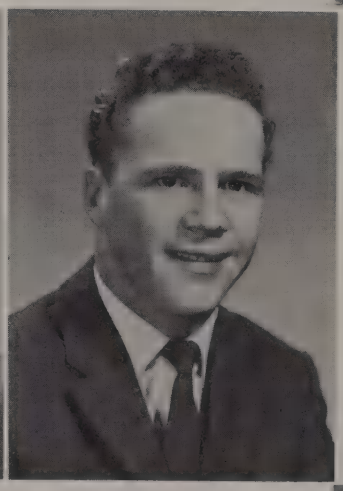

PULLEY, WILLIAM BERRY
"Billy"
July 24, 1944; Mobile, Alabama
Majors: English, math, science
N.D.C.C., Military band, Color band, *Cougar Chronicle*, Military Ball Planning and Decoration Committee

RAYE, SANDRA E'LANE
"Sandy"
September 17, 1944; Dallas, Texas
Majors: English, math, history
National Honor Society, National Forensic League, Quill and Scroll club, *Cougar Chronicle*, senior play cast, debate Squad, Pub staff, Historical Society, Cothurnus club, Bible awards, honor roll

RAYMOND, GLENN T.
"Ted"
July 15, 1944; Muskogee, Oklahoma
Majors: English, math, history
Cougar Band, All Region Band, National Forensic League, Latin club, Senior play cast, honor roll

REESE, ROY WAYNE
March 3, 1944; Temple, Texas
Majors: English, history, math

REEVES, LARRY NEWTON
January 21, 1944; Garland, Texas
Majors: English, Spanish, math, history
Latin club, concert choir, Fortune Teller operetta

REEVES, MICHAEL WAYNE
"Mike"

June 15, 1944; Dallas, Texas

Majors: English, math, history

REID, LINDA JOYCE
"Londa"

January 14, 1945; Detroit, Michigan

Majors: English, math

Bryan Adams Belles, senior invitation committee, princess and sweetheart nominee, assistant business manager of senior play, Y-teens, Corthurnus club, Historical Society, Future Nurses club, Les Elites, Latin club, Red Cross, Library Council, honor roll

REID, PATRICIA LYNN
"Pat"

September 6, 1944; Dallas, Texas

Majors: English, math, science

National Honor Society, National Forensic League, Debate club, Bryan Adams Belles, Latin club

REYNOLDS, NORMA JANETTE

July 9, 1944; Kettering, England

Majors: English, art, homemaking

Art club, Y-teens, Red Cross

RICE, LLOYD

July 6, 1944; Ponca City, Oklahoma

Majors: English, history, math

RICHARDSON, ROBERT STEWART
"Bob"

November 30, 1944; Meridian, Mississippi

Majors: English, history, math, mechanical drawing

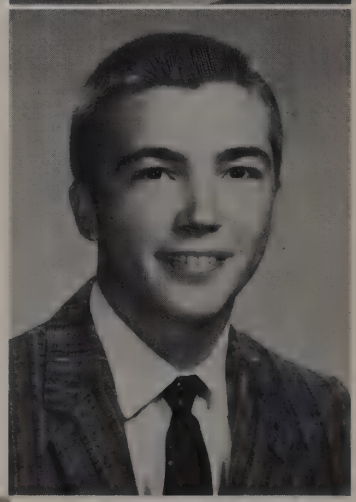

RIDDLE, JUDITH KAY
"Judy"

July 18, 1944; Abilene, Texas

Majors: English, math, language

Student Council Vice-president, Sweetheart candidate, Future Teachers club, Variety Theater 1962, Cothurnus club, cheerleader, Baccalaureate Committee, National Honor Society, National Forensic League, Science club, Latin club, Spanish club, Bible awards, High School Traffic Commission

RIDLE, JIM

June 2, 1944; Denver, Colorado

ROARK, JR., WOOD ARTHUR
"Art"

October 28, 1944; Dallas, Texas

Majors: English, math, science

Slide Rule club, baseball, Science club

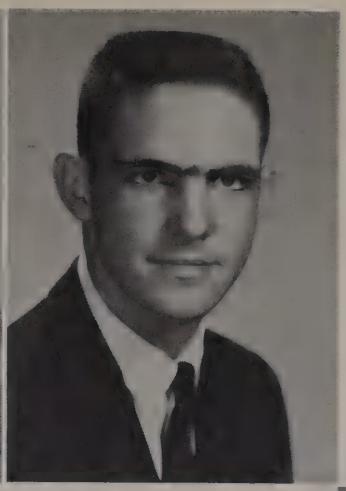

ROBERTSON, HULAN PLEDGER

June 19, 1944; Tyler, Texas

Majors: English, math, mechanical drawing

Football Co-captain, honorable mention all district, President of National Honor Society, Key club, personality, Student Council, honor roll, senior play

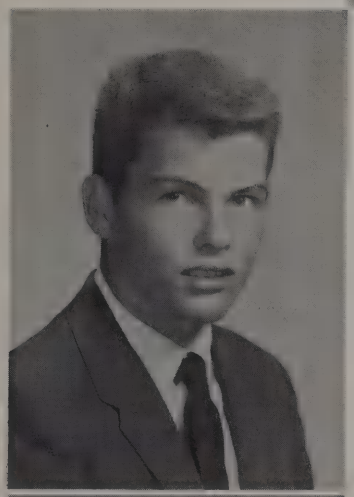

RODDEN, JAMES MITCHELL

May 19, 1944; Dallas, Texas

Majors: English, history, math, science

Captain of N.D.C.C. rifle team, Cadet Captain N.D.C.C., battlegroup range officer, military instructor, Slide Rule club, Chess club, Science club, Chemistry lab assistant, military drill team

ROGERS, NORMA LEE
"Pearly Pureheart"

September 2, 1944; Dallas, Texas

Majors: English, history, math, science

Senior Pub staff, Cougar Chronicle representative, French club

ROLLAND, ANGALLEE ROSE

August 11, 1944; Dallas, Texas

Major: English

Library Council

ROMANET, NICOLE JEANNE
"Nicky"

July 9, 1943; Dole Jura, France

Majors: English, history, Spanish

Foreign Exchange student from France, French club, Spanish club, Historical Society, Student Council

ROMELT, KAREN JEANNE

September 9, 1944; New Jersey

Majors: English, history, business

French Club, Student Council, sophomore military Princess

ROPER, DANIEL ALEXANDER
"Dan"

January 30, 1944; Dallas, Tex.

Majors: English, math, history, science, mechanical drawing

Key club

ROSENBURY, RONALD CRONE
"Rosey"

June 7, 1944; Sanford, North Carolina

Majors: English, math, science, history

Key club, baseball, basketball, Captain, All City basketball team, Slide Rule club

ROSS, NAN

April 13, 1945; Gulfport, Mississippi

Majors: English, Spanish, math, history, speech

Secretary of National Forensic League, Student Director of Senior Play, Variety Theater, Historical Society, Bridge club, Cothurnus club, Senior Play Committee

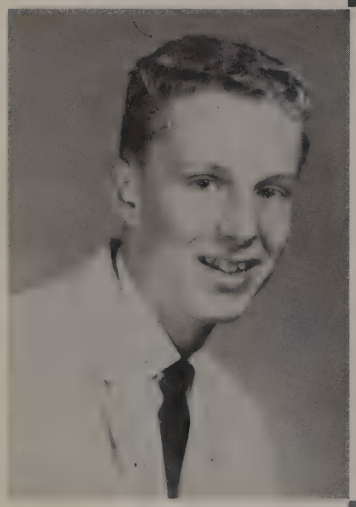

SALMON, JACK

SARINGER, JUDITH
"Judy"

December 13, 1943; Fort Worth, Texas

Majors: English, math

Projectionist, Future Teachers club, Latin club, Bible award

SAVAGE, CAROLYN LOUISE
"Joe"

November 26, 1944; Port Arthur, Texas

Majors: English, history, business

Concert Choir, Bible award, "Fortune Teller," Y-teens

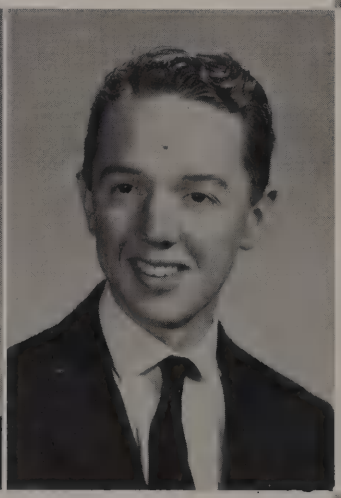

SAVILLE, GARY REED

November 14, 1943; Rock Spring, Wyoming

Majors: English, math, science

Dramatic club, drill platoon, NDCC, Outstanding Teenager of the Month award

SCHAEFER, WALTER FRANK
"Walt"

April 11, 1944; Oak Park, Illinois

Majors: English, math, history, science

Student Council, Cougar Chronicle representative, NDCC cadet officer

SCHEU, BILL

May 5, 1943; Waco, Texas

Majors: English, history

Track team 2 year letterman

SCHEU, PEGGY

SCHINDLER, CAROLYN MARIE

December 2, 1943; Lawton, Oklahoma

Majors: English, business, home economics

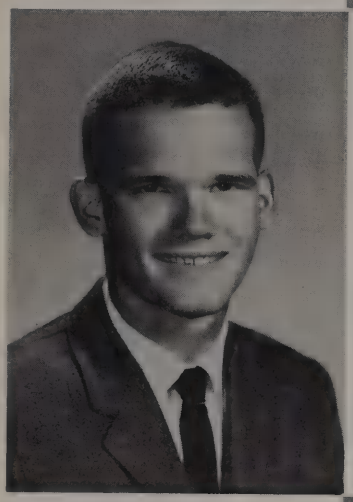

SCHROEDER, RICHARD HENRY

April 25, 1944; St. Louis, Mo.

Majors: English, math, science President of Senior Class, co-editor of *El Conquistador*, National Honor Society, Quill and Scroll, president of science club, president of Latin club, president Dallas County Junior Citizen Traffic Council, president Junior Citizens' Traffic Commission, program chairman of Math club, program co-chairman of Key club, National Forensic League, Student Council, Historical Society, Slide Rule club, Future Teachers club, Student Discussion Group, recipient of letter of commendation, Mathematics Association of America award, Junior Rotarian, Troy Post award

SCHWEIKHARD, CATHERINE JO
"Cathy"

July 25, 1944; Okmulgee, Oklahoma

Majors: English, history, business

Concert Choir, "The Fortune Teller," Senior Play Organist, Spring concert, Science Club, Slide Rule club

SCOTT, LINDA FAYE

February 5, 1944; Dallas, Texas

Majors: English, history

B.A. Spirits, Junior Achievement

SCOTT, SANDRA LEE
"Sandy"

June 7, 1944; Lexington, Kentucky

Majors: English, math

French club, chorus, Future Nurses club, Red Cross, Christmas program, Spring concert

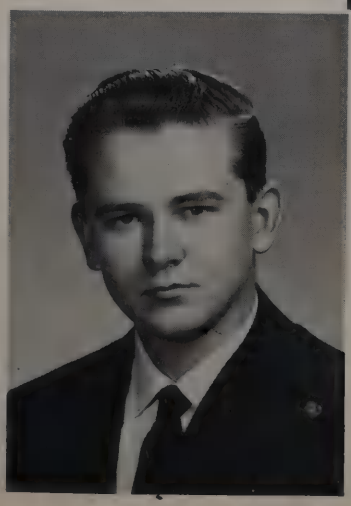

SELMER, ERIK RUSSEL
"Rik"

August 21, 1944; Detroit, Michigan

Majors: English, math, architectural drawing

SENN, ERROL WAYNE
"Bronco"

December 28, 1944; Pittsburg, Texas

Majors: English, math, history

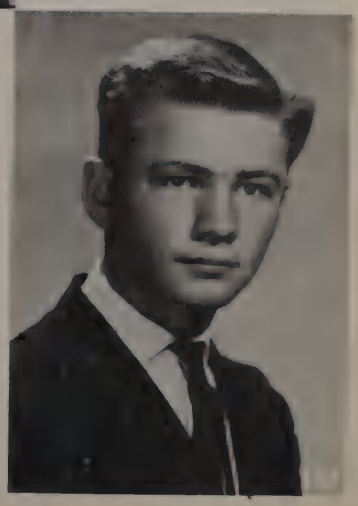

SHANKLES, PATRICIA ANN
"Patsy"

July 20, 1944; Nacogdoches, Texas

Majors: English, Spanish, history

National Honor Society, Quill and Scroll, National Forensic League, National Merit Scholarship letter of commendation, Pub staff, editorial editor of Cougar Chronicle, Los vencedores, Future Teachers club, Historical Society, Student Council

SHEARER, BRUCE

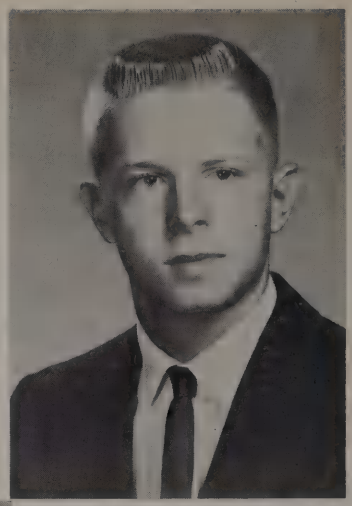

SHELTON, CAROLYN MARIE

March 21, 1943; Dallas, Texas

Majors: English, math, history, homemaking

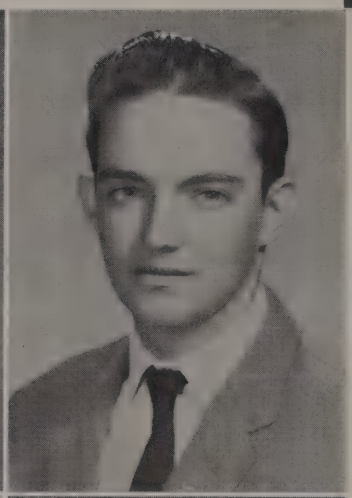

SHEPARD, DAVID L.
"Dave"

November 21, 1944; St. Louis, Missouri

Majors: English, history, math

Cougar Chronicle, Distributive Education

SHUMATE, HELEN ADDEANE
"Deane"

December 15, 1944; Tulsa, Oklahoma

Majors: English, math, history

Concert Band, Cougar Band, Latin club, Science club, National Forensic League, Historical Society

SHERIFF, LEWIS HERSHEL
"Louie"

June 24, 1944; Hollywood, California

Majors: English, math, science

Student Council, Historical Society, Latin club, Chess club

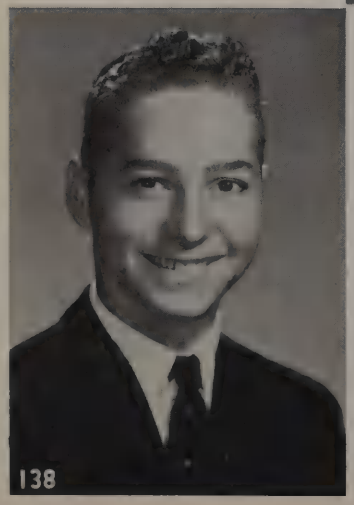

SILL, JOHN ALLEN

June 3, 1944; Dallas, Texas

Majors: English, history

Distributive education

SIMMONS, JACK KELLY

August 1, 1944; Topeka, Kansas

Majors: English, history

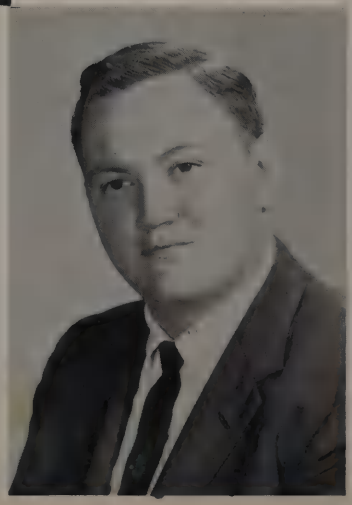

SIMPSON, JIMI KAY
"George"

August 12, 1944; Salt Lake City, Utah

Majors: English, math, history

Y-teens

SIMS, THOMAS WARREN
"Tommy"

January 12, 1944; Dallas, Texas

Majors: English, history, math, science

Football team manager, track team manager, Key club, Science club, Student Council, senior prom committee, Cougar Chronicle representative

SLEDGE, PAMELA ANNETTE

September 3, 1943; Dallas, Texas

Majors: English, history, business

Bryan Adams Belles, French club

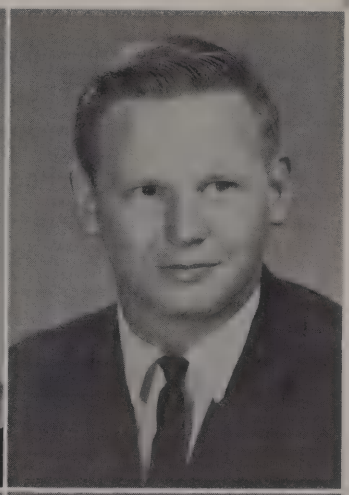

SMART, CARL WAYNE

March 3, 1944; Dallas, Texas

Majors: English, history

Football team

SMITH, JR., AUREL EMERSON

January 30, 1944; Chicago, Illinois

Majors: English, math, history

National Honor Society, Historical Society president; Slide Rule club president, Science club vice-president, Key club senior director, *El Conquistador* chief photographer, Latin club Dux Militum, math club, Junior Citizens' Traffic Commission, Junior Rotarian, Senior Cap and Gown Committee, Science Fair Grand Award winner, "Mikado," 12th National Science Fair—International Finalist, Camp Dallas, Cadet Major NDCC, Dallas and Bryan Adams PMS&T awards, outstanding military I cadet, academic achievement wreath

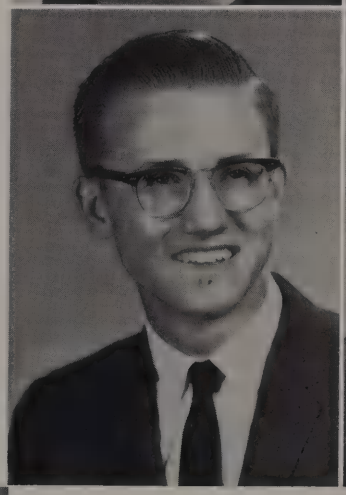

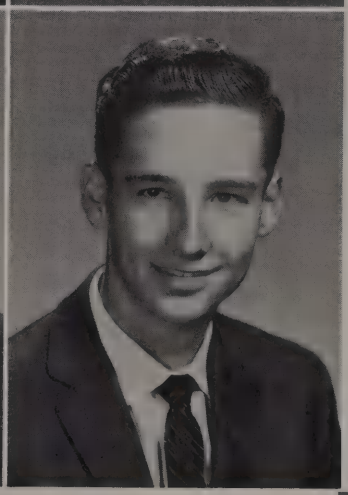

SMITH, JR., HAZEN THOMAS

March 11, 1944; Dallas, Texas

Majors: English, math, history

Golf team

SMITH, NANCY SHARON
"Smith"

December 27, 1943; Dallas, Texas

Majors: English, math, history

Los vencedores

SMITH, PATRICK ALAN
"Pat"

July 13, 1944; Dallas, Texas

Majors: English, math, history

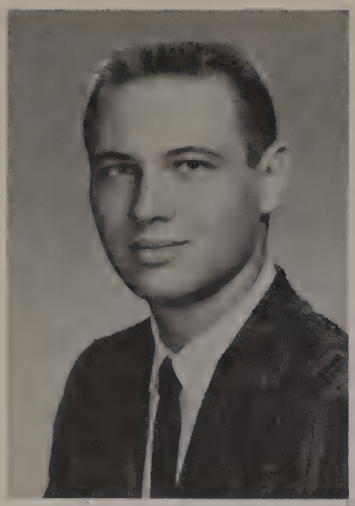

SNELL, MALCOLM SHERWOOD

September 7, 1944; Dallas, Texas

Majors: English, math, science

SNIPES, JEAN FRANCES

June 20, 1944; Galveston, Texas

Majors: English, math, business

Basketball Queen, cheerleader, three-year personality, Historical Society, Y-Teens, Spanish club, senior prom committee, sweetheart candidate, princess nominee

SNIPES, JOAN MARIE

June 20, 1944; Galveston, Texas

Majors: English, math, business

Bryan Adams Belles, Secretary Y-Teens, three-year personality, Sweetheart candidate, princess candidate, Variety Theater, Cothurnus club, military queen

SPEARS, JERRY AUSTIN

July 18, 1944; Clarksville, Texas

Majors: English, math, history, science

Key club, track

SPONSEL, YVONNE LORAINE

March 5, 1944; Dallas, Texas

Majors: English, history, homemaking

Bible award, Spanish club, Future Teachers club, library council

SPROUSE, DIANA JOAN

"Sprouse"

March 7, 1944; Mobile, Alabama

Majors: English, history, science

Bryan Adams Belles, Cougar Chronicle feature editor, senior pub assistant editor, Historical Society, Quill and Scroll, Future Nurses club, Y-Teens, Texas Longhorn club, honor roll, principal's office assistant, Les Elites, French club program chairman, Cothurnus club

STAATZ, CHARLOTTE B.

May 2, 1944; Pilot Point, Texas

Majors: English, math, history

Red Cross, Latin club

STAFFELD, BRUCE TERRENCE

"Brucer"

July 3, 1944; Milwaukee, Wisconsin

Majors: English, math, history

Baseball, basketball

STANDERFER, NINA JEAN

September 5, 1944; Dallas, Texas

Majors: English, math

Chorus, "Mikado," "Fortune Teller," make-up committee chairman of Senior Play

STEERE, FREDRICK WINDEL
"Fred"

April 1, 1944; Dallas, Texas

Majors: English, math, science, history

Key club, Science club, track, football manager

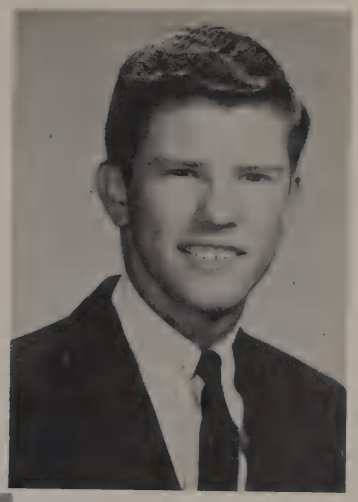

STINNETT, JERRY HAROLD

August 12, 1944; Dallas, Texas

Majors: English, math, science, history

Key club, Cadet 1st/Lt. NDCC, "La Sabars," rifle team, Camp Dallas, Bryan Adams PMS ribbon, science club

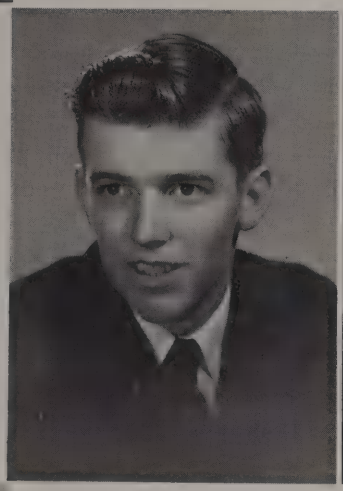

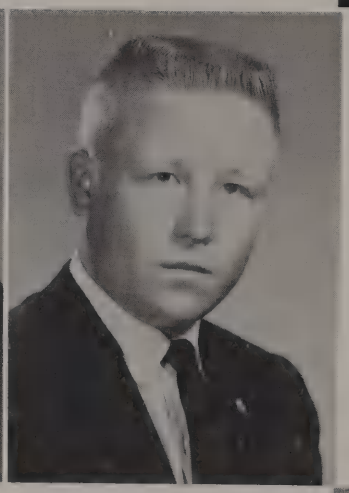

STOVALL, RICHARD MIKAL
"Mike"

October 30, 1944; Dallas, Texas

Majors: English, math, history, science

Concert and marching band, Lt. NDCC, Military band, Bible award

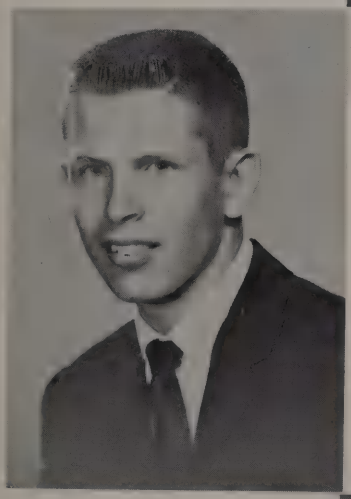

STUBBS, RONNY

STURDIVANT, SUE CAROL

December 12, 1944; Amarillo, Texas

Majors: English, math, history, language

National Honor Society, library council, Y-teens, French club, National Merit Scholarship letter of commendation

SWELL, LINDA SUE

SWITZER, RICHARD ALAN
"Speedy"

May 31, 1943; Oklahoma City, Oklahoma

Majors: English, math, history

Key club, football team, track team, "Cougar" award

SWORD, CAROL ANN
November 26, 1945; Upland, Pennsylvania
Majors: English, math, languages

TAYLOR, BOBETTE ANNECE
"Bobbie"
December 18, 1943; Louisville, Kentucky
Majors: English, homemaking
Library council

TAYLOR, GLEN

TAYLOR, JONATHAN BARTHOLD
"Jon"
December 2, 1944; Evanston, Illinois
Majors: English, math, science
Spanish club

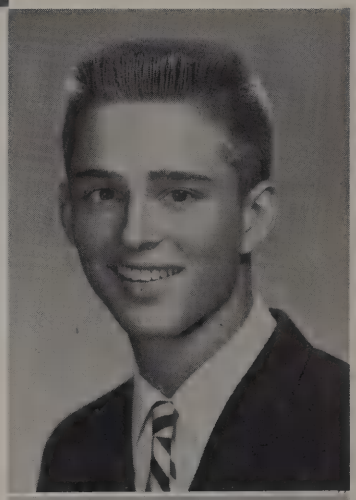

TEIPEL, JOHN RANDOLPH
June 23, 1944; Dallas, Texas
Majors: English, math, history
Cadet Lt. Colonel, NDCC, Battle Group Chief of Staff, Superior National Defense Cadet Award, Military III federal class instructor, Camp Dallas, PMS award, sharpshooter, drill platoon

TERRY, DON WAYNE
"Buckwheat"
August 4, 1942; Dallas, Texas
Majors: English, math, metal shop
Key club, football

THENER, HARRY W.
"Bill"
December 1, 1944; St. Louis, Missouri
Majors: English, math, history, wood shop
NDCC sgt.

THOMAS, EDNA LOUISE
May 21, 1945; Kemp, Texas
Majors: English, math, history
Science club, Los Vencedores, office assistant

THOMPSON, ROBERT BRUCE
"Bob"

October 14, 1944; Rochester, New York

Majors: English, math, history

Science club

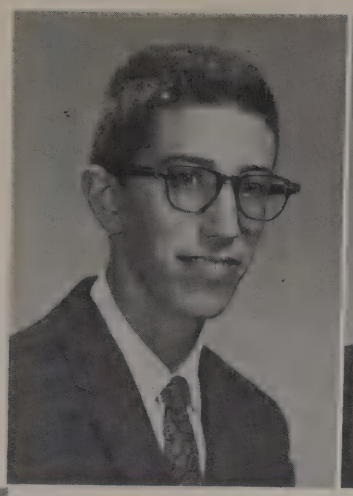

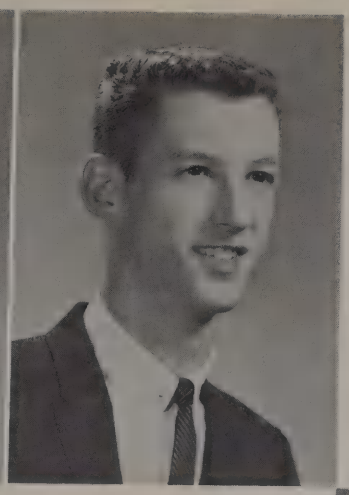

THOROGOOD, WILLIAM
"Bill"

March 16, 1944; Chicago, Illinois

Majors: English, math, history, science

Science club

THYFAULT, ANDRA ALICE

December 13, 1944; Dallas, Texas

Majors: English, math

Historical Society, Spanish club, Latin club, honor roll

TISDALE, JUDITH ANN
"Judy"

September 18, 1943; Dallas, Texas

Majors: English, math, history

Chorus, "Mikado," "Fortune Teller," Drama club

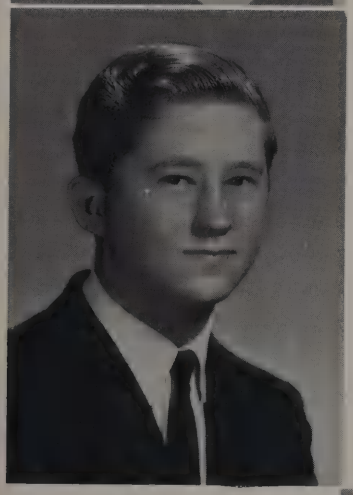

TOBERT, JOHN PAUL

August 24, 1943; Greenville, Texas

TOMLINSON, WARREN NOBLES
"Tommy"

November 14, 1943; Dallas, Texas

Majors: English, math, science, history

NDCC

TOUCHON, ANTHONY HUGH
"Tony"

February 1, 1944; Dallas, Texas

Majors: English, math, science

Vice-president National Honor Society, 2 year letterman in football, Key club, junior Rotarian, junior and senior personality, track team, honor society

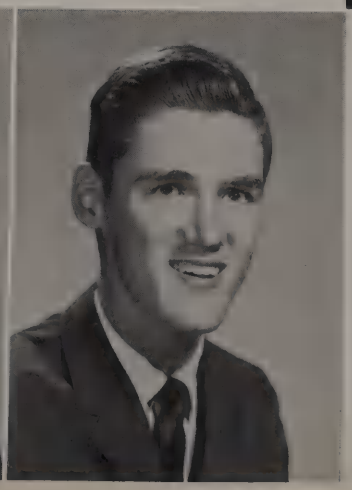

TRANTHAM, BILL

TRIS, MADELON JEAN
"Boopy"
October 14, 1943; Dallas, Texas
Majors: English, math, history
N.F.L., Drama club, Y-teens

TROUTMAN, LINDA MERCEDES
"Troutmouth"
January 19, 1945; Stugartt, Texas
Majors: English, math, history
Bryan Adams Belles, Y-teens, office assistant, Los Vencedores, Future Longhorns club, projectionist, honor roll

TRUNER, CAROLE LYNN
October 1, 1943; Dallas, Texas
Majors: English, math, history
Advertising manager for senior pub, Latin club, Y-teens

TURNER, DON WINSTON
"Tommy"
January 7, 1944; Tampa, Florida
Majors: English, history
Adjutant S-1, Cadet Major NDCC, Bryan Adams PMS ribbon, Academic Achievement Wreath, Camp Dallas, drill platoon, Quill and Scroll, Cougar Chronicle, senior pub staff, Marksmanship medal

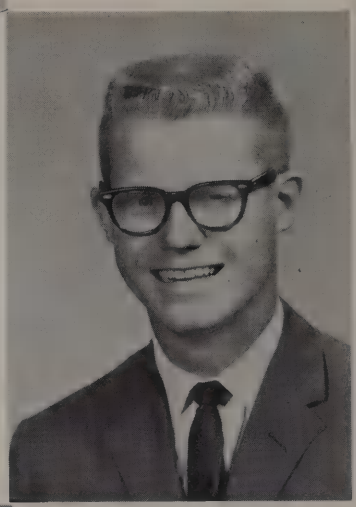

TYRA, PATRICK ALBERT
"Huey"
January 23, 1945; Dallas, Texas
Majors: English, history, mechanical drawing
Camp Dallas, Military bowling league, PMS&T award

VANCE, MARY WACHHOLTZ
March 20, 1944; Cisco, Texas
Majors: English, art
Art in action

TURNER, GLYNDA

VENABLE, BETTY JANE
"Begie"
December 4, 1943; Norfolk, Virginia
Majors: English, history
Bryan Adams Belles, Y-teens, "The Mikado," Cougar Chronicle representative, Concert Choir, Spanish club, *El Conquistador* representative, "Fortune Teller," Future Teachers club

VICKERS, GARRY WINSTON
"Little Vick"
August 24, 1943; Texarkana, Arkansas
Majors: English, math, history, wood shop

WAGLIARDO, SAM
"Wag"
October 4, 1944; Dallas, Texas
Majors: English, math, history, mechanical drawing
Cadet Major NDCC, Commanding officer of "La Sabves," Dallas and Bryan Adams PMS ribbon, Camp Dallas, rifle team, mechanical drawing award

WALDRUP, IVA JEAN
"Jeannie"
August 2, 1944; Los Angeles, California
Majors: English, history, homemaking

WALKER, WILLIAM LEE
"Bill"
July 13, 1944; Dallas, Texas
Majors: English, math, history
Senior pub, honor roll

WALKER, FRANK ROACH
March 1, 1944; Dallas, Texas
Majors: English, history
Military band, NDCC camp dallas, Bryan Adams PMS ribbon, drill platoon

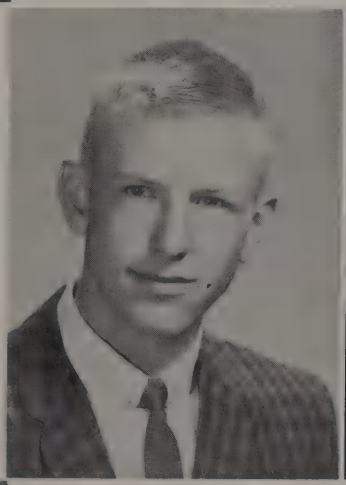

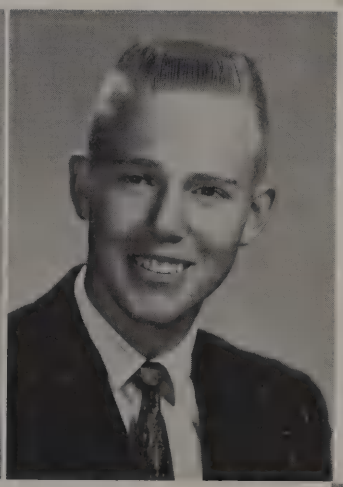

WALLACE, DAVID ALONZO
"Dave"
January 22, 1944; Pittsburg, Texas
Majors: English, math
Stage band, Cougar band, military

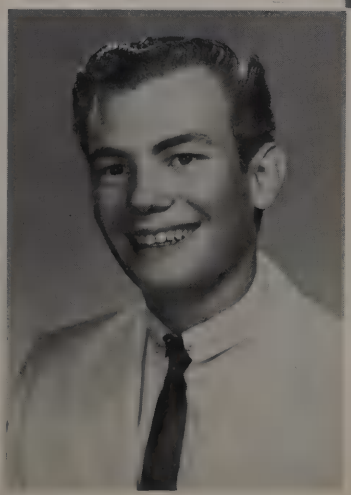

WALLWORK, JR., REGINAL HOWARD
"Wally"
February 11, 1944; Orange, Texas

WAMSLEY, ROBERT KENNETH
"Bob"
March 30, 1944; Kansas City, Missouri
Majors: English, math, science, history
Key club, football team

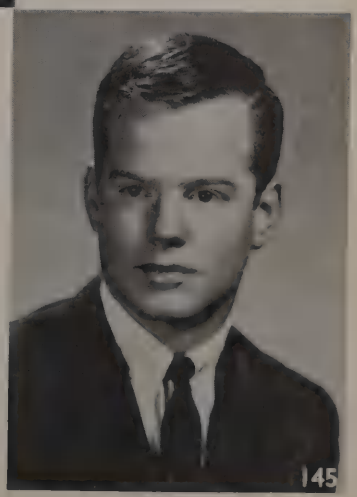

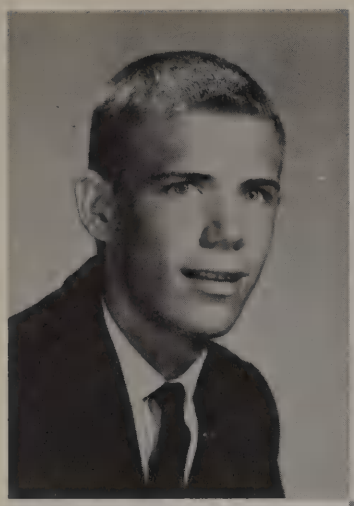

WARREN, GEORGE ALBERT
"Smokey"

November 29, 1944; Indianapolis, Indiana

Majors: English, math, science, history

Latin club, science club, tennis team, honor roll, senior pub staff

WATKINS, BILLY GLENN
"Bill"

September 3, 1944; Cooper, Texas

Majors: English, history, architectural drawing

Drama club, Variety Theater 3 years, National Forensic League, Latin club, military drum major, officer NDCC, senior play, contest play, science club

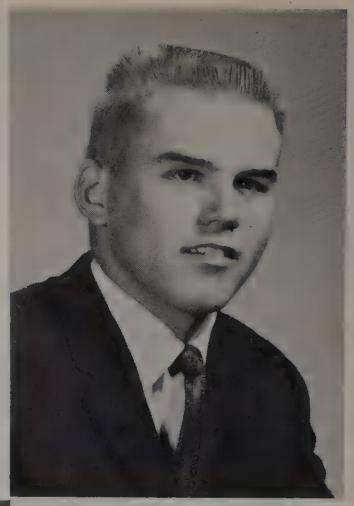

WATSON, PAULA ANN

August 13, 1944; Dallas, Texas

Majors: English, history

Y-teens

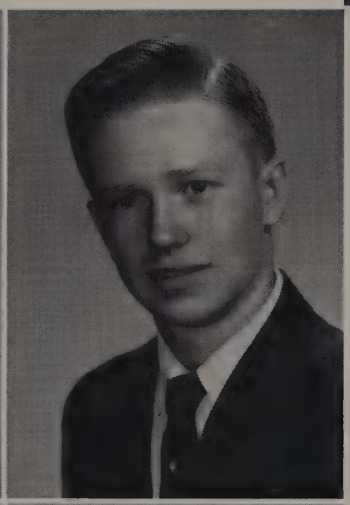

WALTERS, RICHARD ALAN

January 28, 1944; Wilhila, Kansas

Majors: English, math, science, history

Historical Society

WATSON, MILDRED SUZANNE

June 29, 1944; Dallas, Texas

Majors: English, math, history, home economics

Los Vencedores, Art club, Bible award

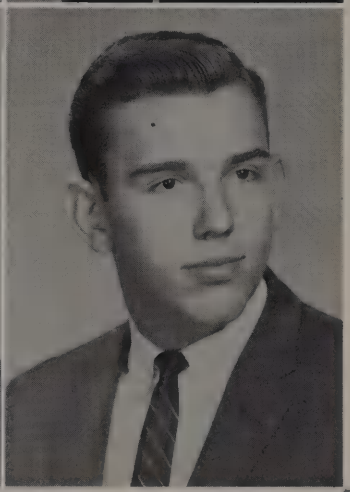

WEAVER, PAUL LEE

August 10, 1943; Mobile, Alabama

Majors: English, math, science

Key club, football, Slide Rule club, Student Council

WEAVER, ROSE MARY

WEBB, BARBARA JEAN
"Jeanne"

April 25, 1945; Dallas, Texas

Majors: English, history, business

Bible award, clinic assistant

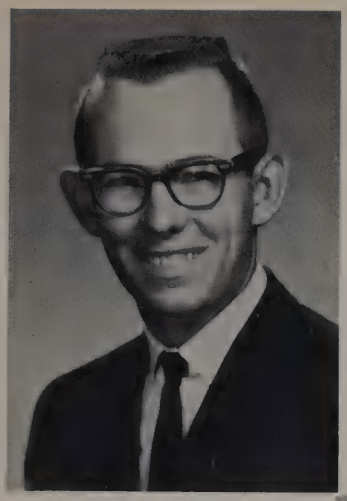

WEBB, THOMAS LARRY

July 28, 1944; Greenville, Texas

Majors: English, history, math

Cougar Band drum major, N.D.C.C., Company Commander Headquarters company, military drum major, camp dallas, P.M.S. Ribbon, senior play committee, Military Academic Wreath, Key club

WEISZ, MICHAEL BARRY
"Mick"

August 30, 1944; Chicago, Illinois

Majors: English, math, science, history

Debate, National Honor Society, bridge club

WEISZ, RICHARD ALLEN
"Rick"

August 30, 1944; Chicago, Illinois

Majors: English, math, science, history

Debate, bridge club

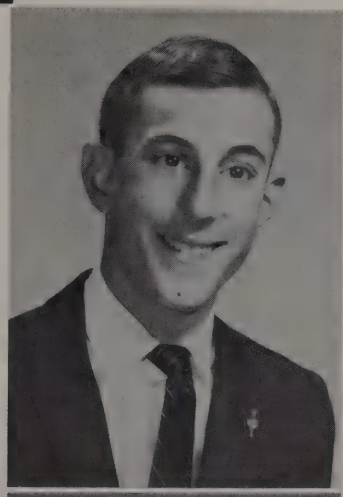

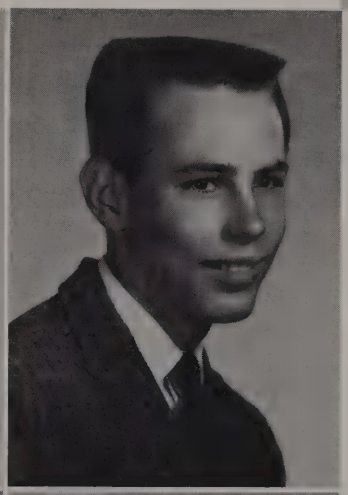

WELCH, GARY LAMONT
"Butch"

December 17, 1943; Dallas, Texas

Majors: English, history, metal shop

WEST, MICHAEL C.
"Mike"

December 4, 1944; Oklahoma City, Oklahoma

Majors: English, math, history, science

Band, camera club, N.D.C.C., *el Conquistador*

WETHERBEE, REBECCA ANN
"Beckie"

October 29, 1944; Independence, Kansas

Majors: English, history, science

Student Council, Red Cross secretary, Spanish club, science club, F.T.A.

WHITE, BETTY JO

March 27, 1944; San Diego, California

Majors: English, math, art

Senior Pub editor, Art club president, Cougar Chronicle copy-editor, Historical Society reporter, math club reporter, science club librarian, Quill and Scroll, bridge club, Red Cross

WHITAKER, MIKE

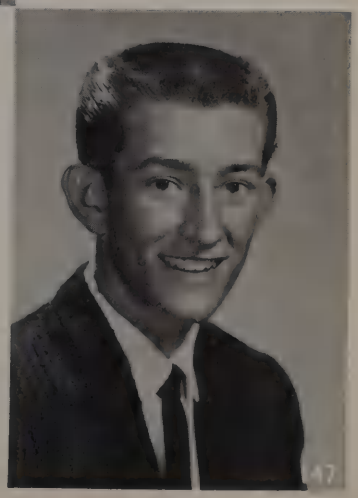

WHITE, JUDY KAY
"UdyJay"

August 8, 1943; Dallas, Texas

Majors: Art, homemaking

WHITE, VIRGINIA ANN

July 3, 1944; Hopkinsville, Kentucky

Majors: English, math, science, history

El Conquistador representative, Historical Society, Future Teachers club, Student Council, Latin club, honor roll

WHITE, WILLIAM CHARLES
"Bill"

February 19, 1944; Dallas, Texas

Majors: English, math, history

Science club, DeMolay, Cadet Captain NDCC, company commander, rifle team, senior pub staff, Student Council, *el Conquistador* representative, Bryan Adams PMS ribbon, Distinguished Academic Wreath

WHITINGTON, LEAH RUTH
"Lefty"

July 31, 1944; Dallas, Texas

Majors: English, Spanish, history

Los Vencedores secretary

WHITSON, LINDA GAYE
"Lyn"

November 14, 1944; San Marcos, Texas

Majors: English, math, history

Bryan Adams Belles, Concert Choir, "Mikado," "Fortune Teller," senior pub staff, Red Cross

WHITT, JOHN BARTLEY
"Johnny"

December 17, 1943; Texarkana, Arkansas

Majors: English, math, history, architectural drawing

Cougar band, NDCC 2nd Lt., Stage band, Camp Dallas

WHITWORTH, JIMMY FLOYD

August 13, 1944; Greenville, Texas

Majors: English, math, history, drawing

WIGAND, MARTHA MARIE

July 5, 1944; Dallas, Texas

Majors: English, history

Historical Society, Art club, honor roll, Bible award

WILKINSON, BELINDA MARION
"Monroe"

August 7, 1944; Dallas, Texas

Majors: English, math, history

Treasurer of National Honor Society, Captain of Bryan Adams Belles, President of Los Vencedores, Activities Chairman of Texas Longhorns, Y-teens, Senior Prom Committee, Variety Theater, office assistant, Cothurnus Club, Historical Society, Science club, Red Cross, Life Line, Future Teachers, Bible awards

WILLIAMS, HARRY DON

February 18, 1944; Dallas, Texas

Majors: English, science, wood shop

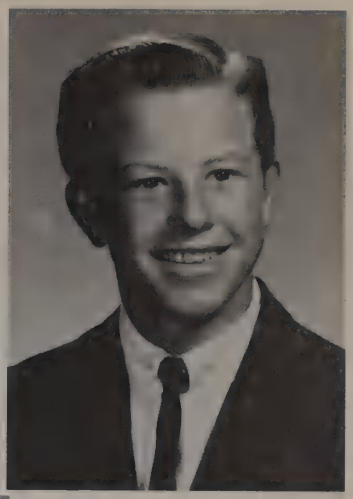

WILLIAMS, LARRY DEAN

February 22, 1944; Dallas, Texas

Majors: English, math, history, shop

WILLIAMS, MARYILYN JEAN

November 2, 1943; Dallas, Texas

Majors: English, history, business

Majorette, Student Council, Y-teens, Historical Society, Spanish club, Senior Pub staff, Senior Play Property Committee, office assistant, Bible award, honor roll

WILLIAMS, SUSAN GAIL

February 10, 1944; Dallas, Texas

Majors: English, math

National Honor Society, Secretary of Future Teachers, American Field Service Exchange Student to England, Secretary of Cougar band, Senior Invitation Committee, Historical Society, costume manager for senior play, honor roll, Bible awards, National Merit letter of commendation, counselor's aide

WILLIAMSON, CAROLYN

WILLINGHAM, HARVEY GENE

June 30, 1943; El Paso, Texas

Majors: English, history, science, art

WILSON, JACK LEE

August 6, 1944; Iowa City, Iowa

Majors: English, math, drawing

Camp Dallas, Captain NDCC, Cougar band, Military band

WILSON, CLAUDIA ANN

August 20, 1944; Dallas, Texas

Majors: English, science, math, business

National Honor Society, Historical Society, vice-president of Future Teachers club, National Forensic League, senior pub staff, debate team, honor roll

WILSON, LARRY RUSSELL

June 25, 1944; Dallas, Texas

Majors: English, math, history

Debate team

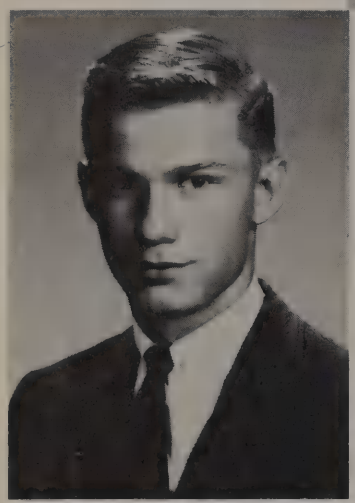

WOODS, JIM
"Jimmy"

WARTHEN, WENDY ANN

November 9, 1944; Flushing, New York

Majors: English, math, history, Spanish

Historical Society, Science club, Spanish club, bridge club, library assistant, B.A. Spirits

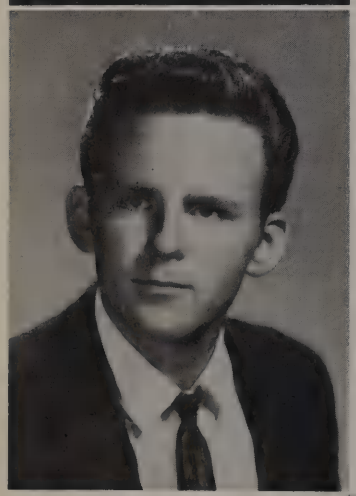

WYATT, STEVE

YARBROUGH, LELAND ANTHONY

August 30, 1943; Rome, Georgia

Majors: English, history, math, science

Key club, concert choir, football

YOUNGBLOOD, TERRY DON
"Toad"

June 22, 1944; McKinney, Texas

Majors: English, history, science

YOUNG, VICKI LYNN

January 4, 1944; Oklahoma City, Oklahoma

Majors: English, history, homemaking

Bryan Adams Belles, cap and gown committee

Foreign Exchange Students

Nicole Romanet is from Paris, France, and she is staying with Patsy Nation. Nicole, a 5' 3" beauty, finds that American and French teenagers are quite different. In Paris, lipstick is considered quite unfashionable while here it is almost a necessity. The thing that differed most was that the students in France walk everywhere, while here many teenagers have their own cars. Nicole said "I think it is wonderful."

NICOLE ROMANET

ERDEN ALPTUNA

Erden Alptuna is from Turkey, and he is living with Mike McCauley. Erden found several things that he liked about Bryan Adams. He said that it was big, and that he especially liked his teachers. He said that he liked the pep assemblies, the cheerleaders and make-up on the girls.

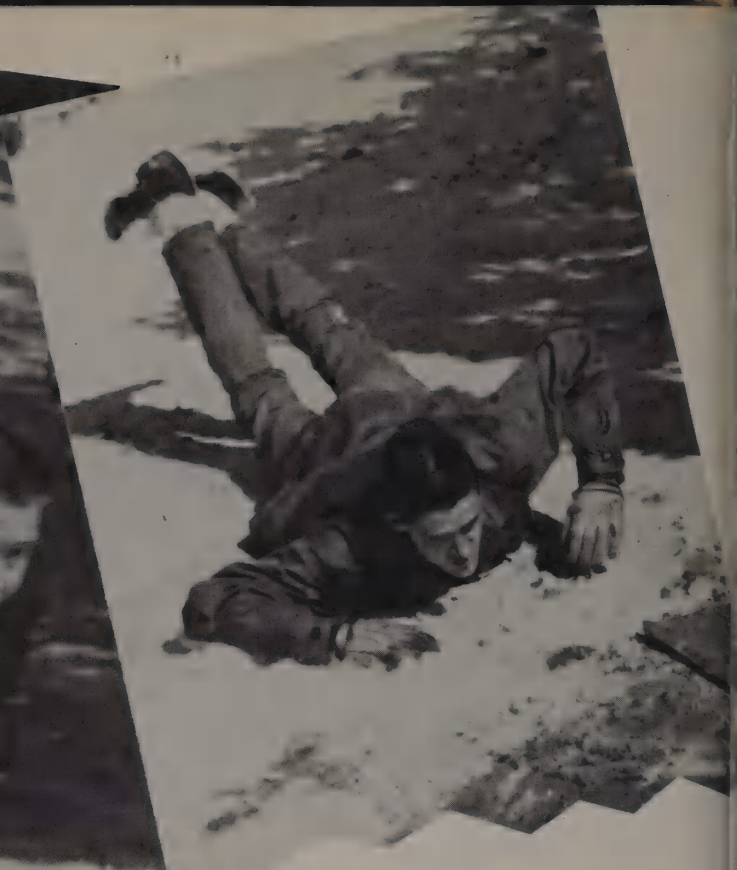

Senior

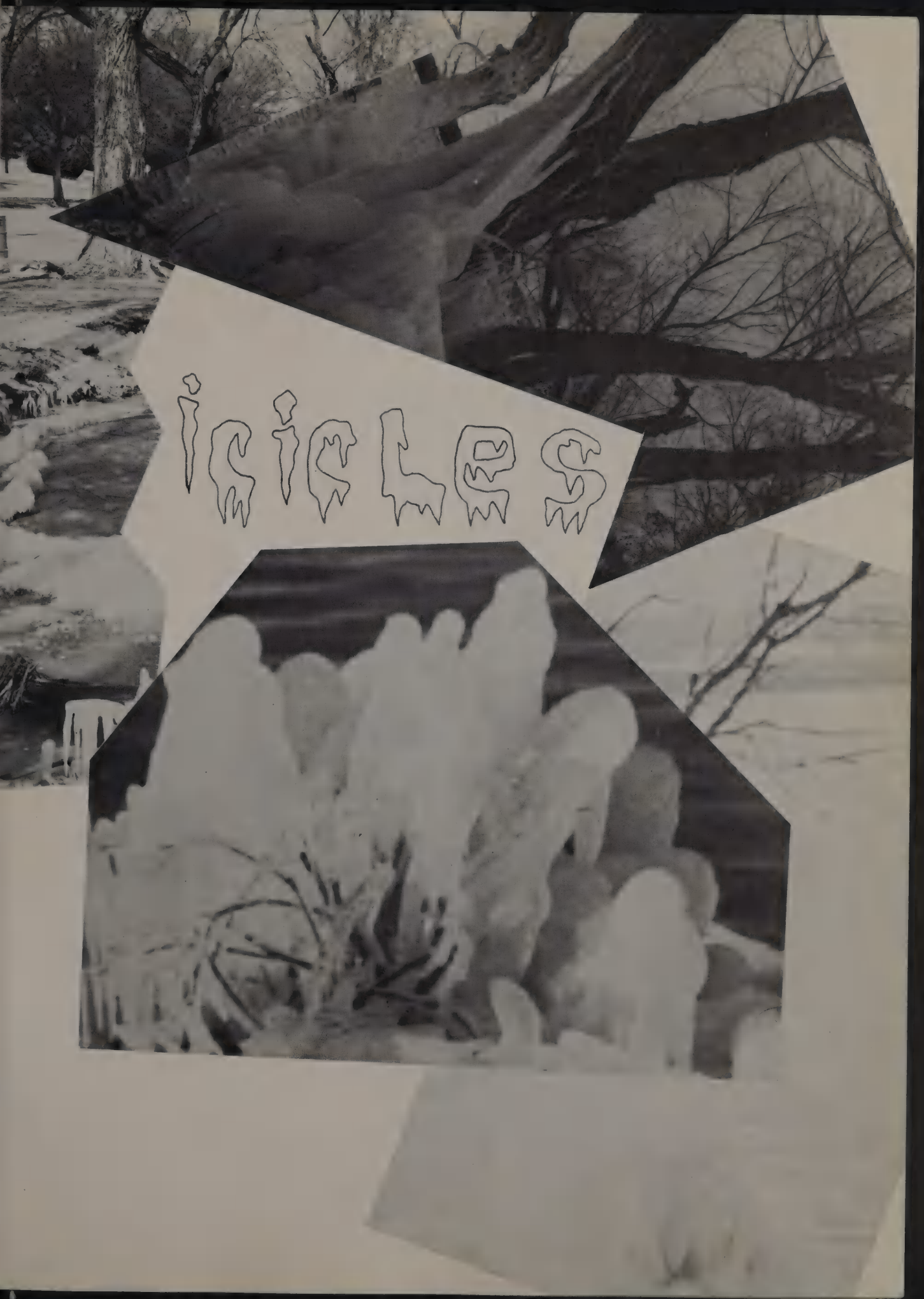
icicles

Kent Ackmann

Jeff Adams
Janis Addington

Sandy Ademar
Carl Alexander
Karen Alexander
Barbara Allen

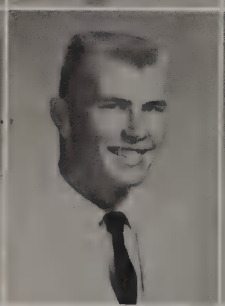
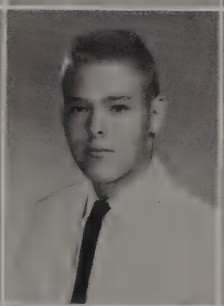

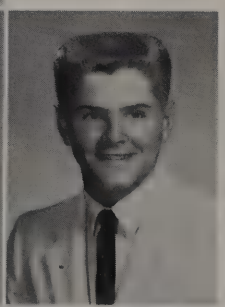

Ras Allen
Terry Alves
Guy Anderson
Kay Anderson
Paul Anderson

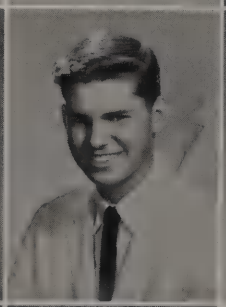
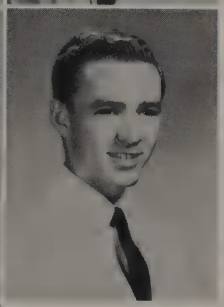

Suzanne Anderson
Julia Appleton
Bobbie Armstrong
Mike Arnold
Jim Ash

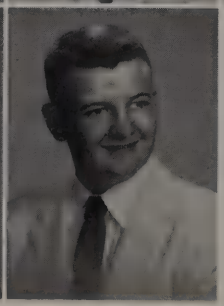

Ann Asher
Suzanne Axtell
Scott Babcock
Mike Baggett

Robert Bailey

Juni

James Baker

Mike Ballard
Linda Barbaras

Jim Barnhart
Jackie Bartley
Bobbie Bates
Marcella Beck

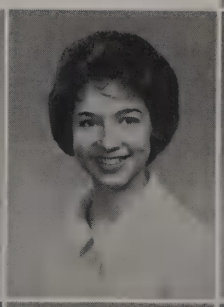

Jacqueline Beers
Clinton Bell
David Bennett
Lynell Bennett
Linda Biggerstaff

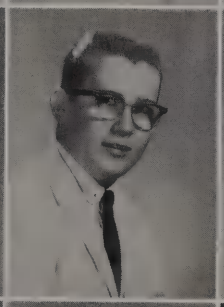

Wanda Billion
Susan Binford
Susie Birmingham
Pam Blackburn
Gary Blair

Jean Boettcher
Shirley Boggs
Venita Bond
Tommy Bonds

ors

Sheryn Bonner

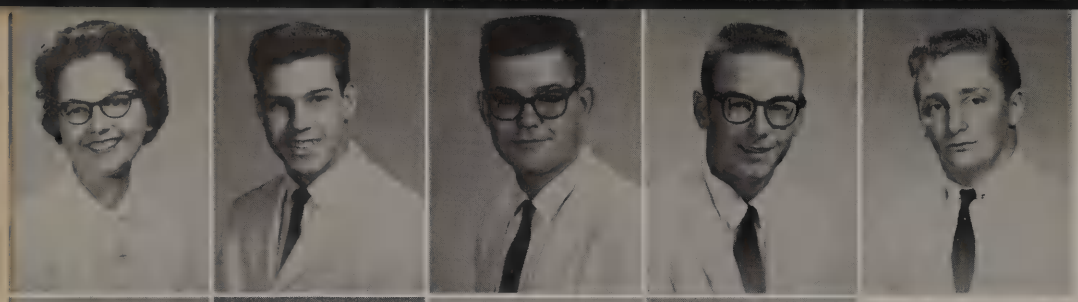

Marilyn Boone
Bill Bosworth
Ronnie Bowden
Sammy Bowden
Ronnie Boyland

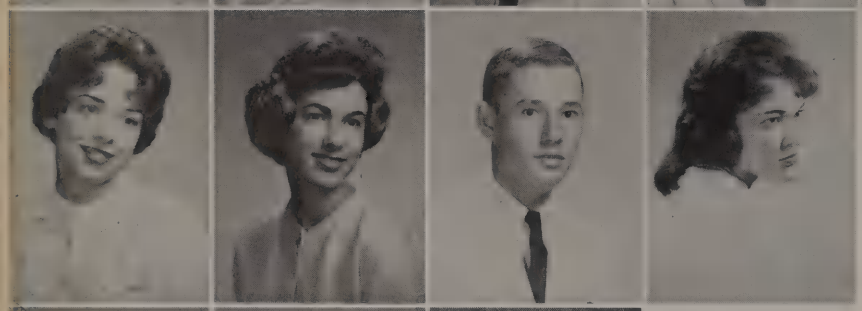

Eileen Bradford
Terri Bradshaw
James Bramlett
Diana Branch

Bette Breazeale
Paula Brent
Terrye Brentson

Vicki Brewer
Tege Bridges

Bice Britt
Frances Brooke
Beverly Brooks

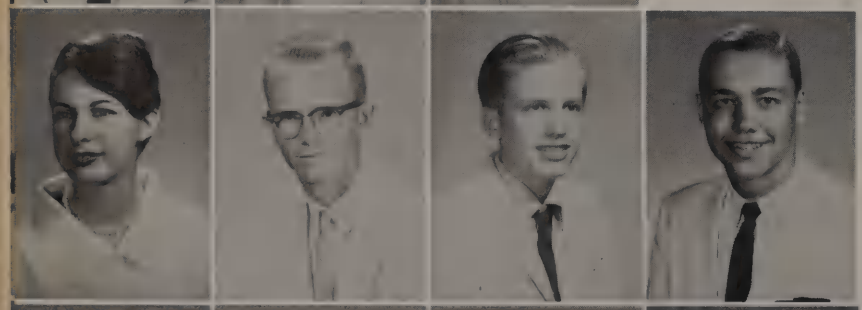

Elaine Brooks
Jackie Brown
Tom Brownscombe
Richard Burch

David Burden
Glenda Burns
Sue Bush
Beverly Butler
Wayne Bynum

Margaret Byrd
Sally Caldwell
Jerry Campbell
Claudell Cantrell
Jean Cantwell

Sandra Carrington
Glenda Carson
Jan Carter
Carolyn Castleberry

Robert Caudle
Robert Cave
Mike Cesaretti

Mike Chamblee
Chuck Chandler

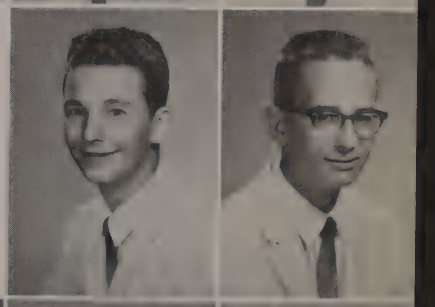

Donna Cheshire
Johnny Choate
Susie Christian

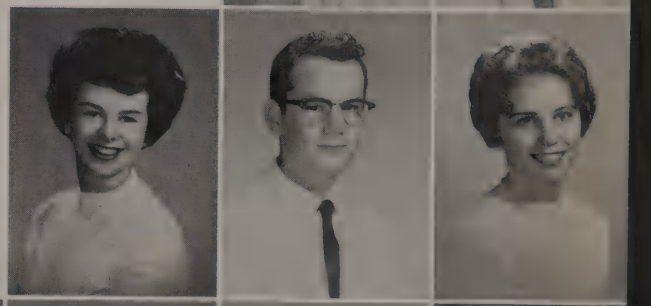

Gloria Clare
Denny Clark
Glenda Clark
Beverly Clemens

Bobby Clements
Rita Collier
David Cooley
Jan Cooper
Lynda Cornell

Sandra Courtney
Gayle Covington
Vick Cowden
Judy Cowsert
Carolyn Craddock

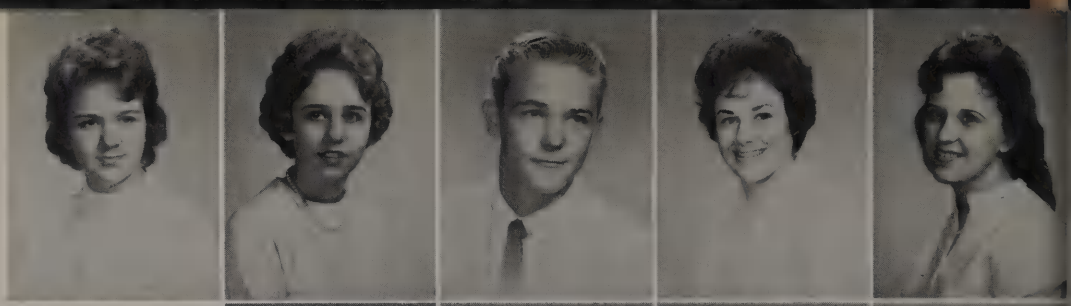

Patty Creswell
Carol Criss
Virginia Crocker
Virginia Cuddy

George Dalonas
Lonnie Danchik
Randy Daniels

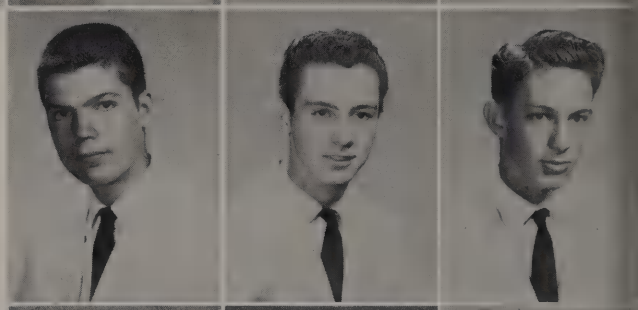

Best of luck always.
Love,
Sandy
Dauterive

Karen Darby
Sandra Dauterive
Susan Dauterive

Cheryl Davis
Kathleen Davis
Tiwana Davis

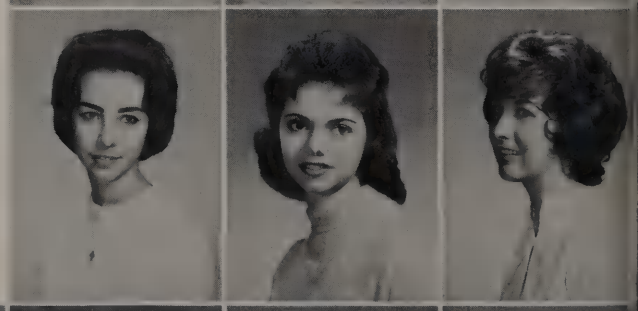

Judy Day
Gary Deason
Gerald Deman
Richard Demlow

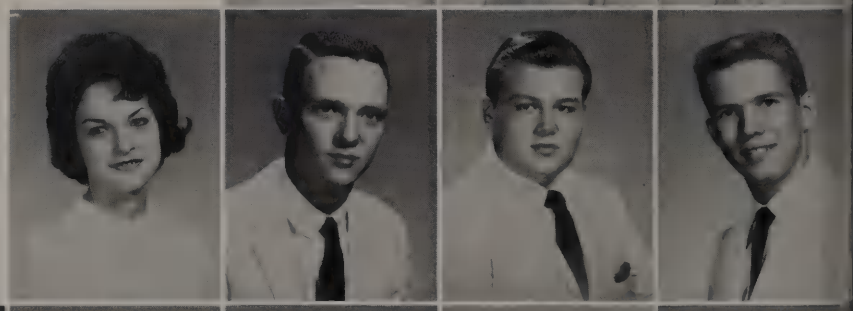

Donna Denton
Dee DeLaney
Darlene Dick
Alice Dickson
George Dishman

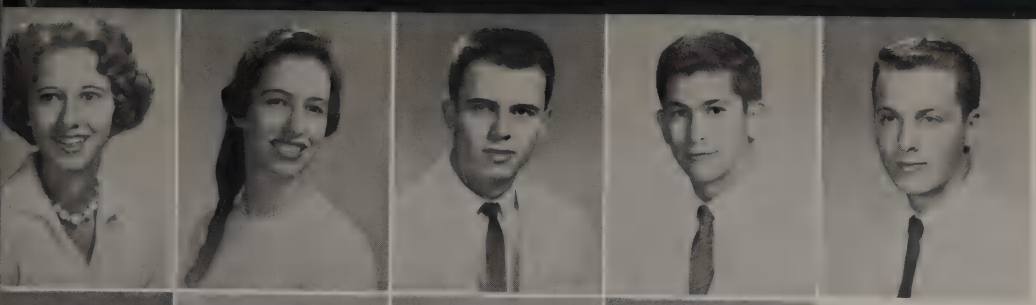

Sandra Dixon
Leslie Dobkins
Joe Ed Dooley
Dick Dossett
Jimmy Dossett

Glenette Dotson
Susie Douglas
Sterling Dowdy
Larry Dozier

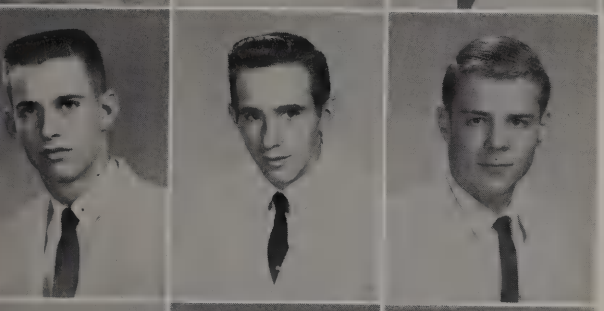

Doug Dugger
John Duncan
Caswell Dunlap

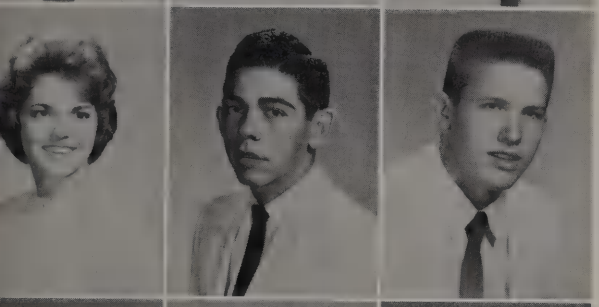

Linda Dye
Eddie Eargle
Dilly Echart

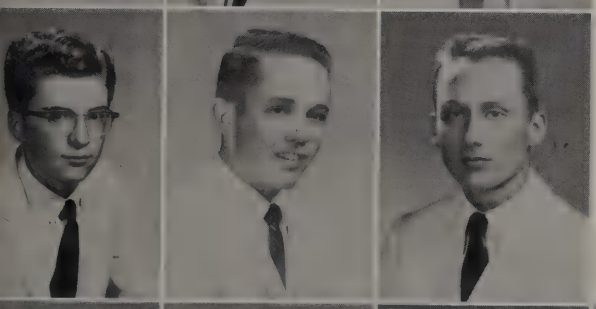

Lee Edmonds
Ronald Edmondson
Fred Ellis

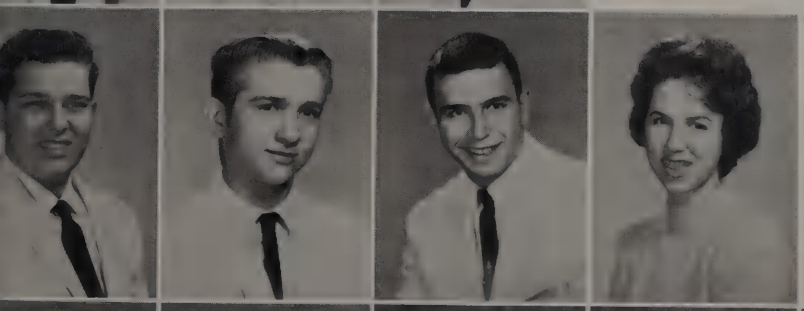

Tommy Ellis
Phillip Ellison
Don Emerson
Liz Emery

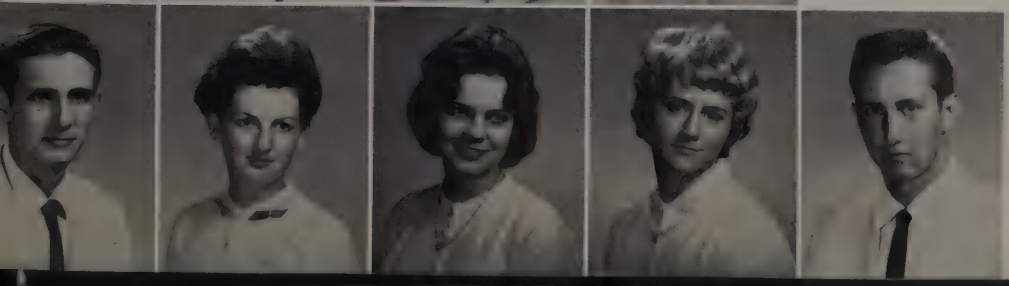

Mike England
Susan Ephross
Bettye Erickson
Judi Erickson
Robert Ernst

Glee Esposito
Aileen Eubanks
Bill Evans
Bob Evans

Rusty Everitt
Larry Faircloth
Marilyn Faveneau
Cindy Ferguson

Dean Ferguson
Don Ferguson
Katherine Fethkenher
David Fields

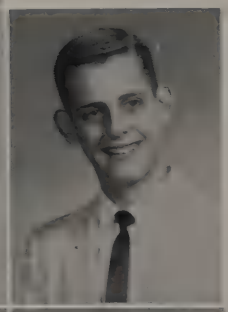

Don Fischer
John Fish
Joe Fleming
Joe Fletcher

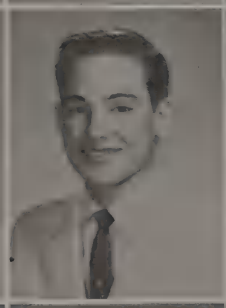

Johnny Fletcher
Carol Floyd
Joe Flotz
Wayne Fordham

Linda Foster
Barbara Frank
Bill Frank
Chellia Frazier

Martha Freeman
Betty French
Gary Fuqua
Carolyn Gabler

Janet Gallagher
Kathie Gardner
Sharon Garner
Delyenne Garten

Barbara Gaulding
Ronnie German
Elva Goldman
Evie Goldstein

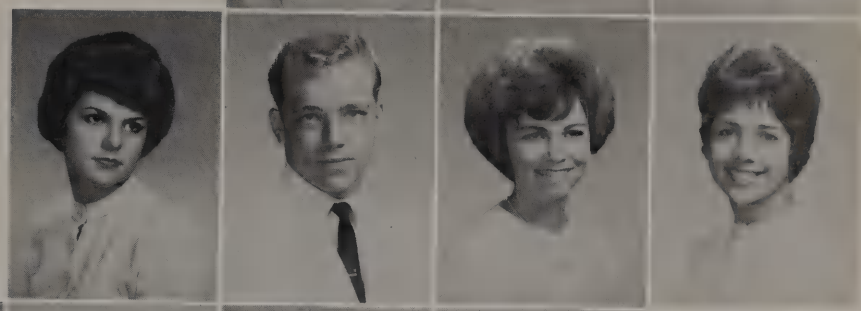

Sharon Goodlett
Bobbie Goodwin
Susan Gourley
Walter Grady

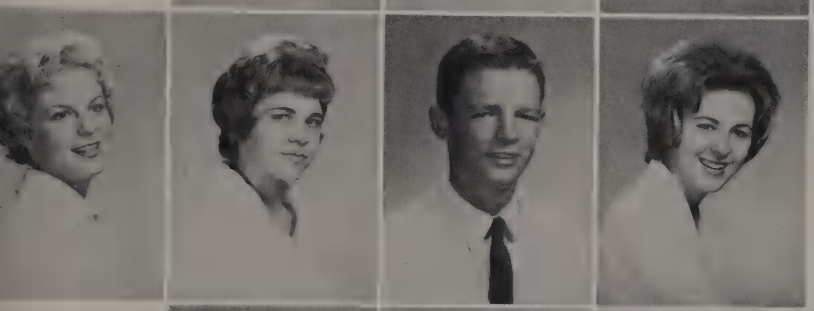

Diane Graves
Gayle Gray
David Green
Gail Green

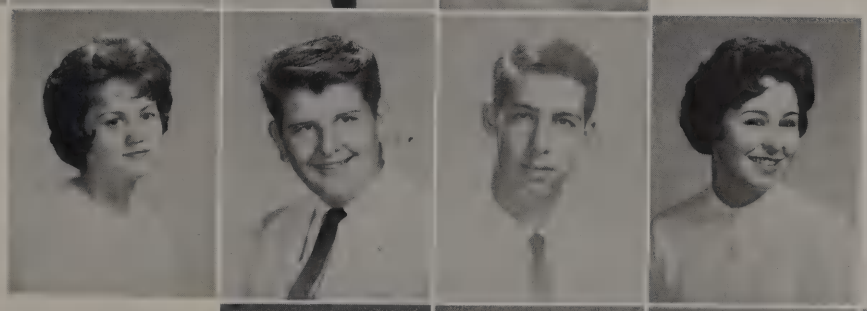

Sue Griffith
Kerry Grimes
Sam Grimes
Pat Grimm

Richard Gulich
Danna Haas
Gay Hadfield
Cathy Halford

Pat Hammond
Jacque Hamilton
Joe Hanna
Diane Hanson

Lance Hardaway
Richard Harder
Skipper Harder
Ann Harding

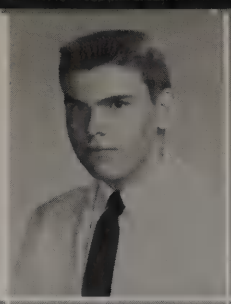
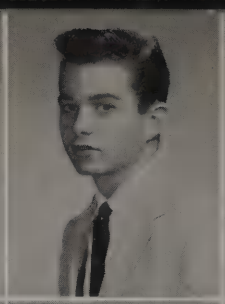

Mac Hargrave
Arch Harris
Darlene Harris
Sue Harris

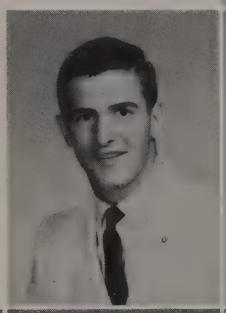
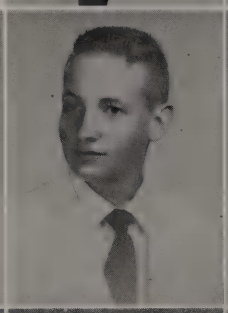

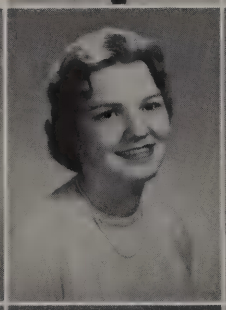

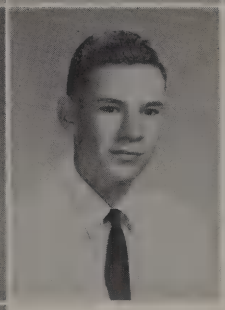

Elizabeth Harrison
Barbara Harwood
Carol Hass
Louis Hatcher

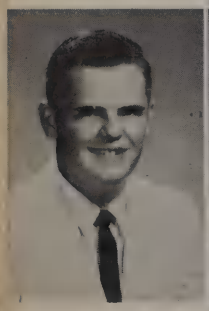
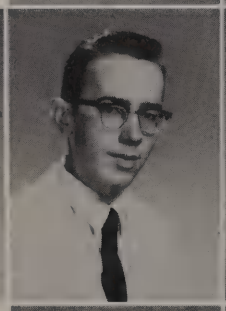

Ronnie Hawkins
Frank Hedges
Jane Heffington
Gail Hendley

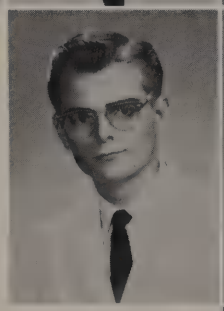
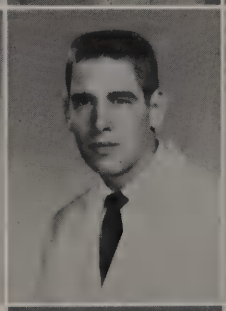
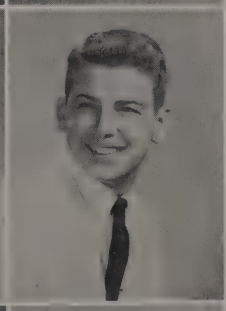
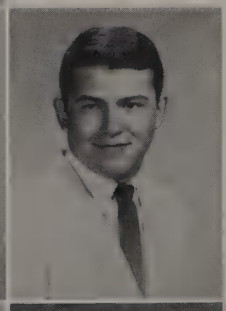

Bill Henny
Bob Hepple
Jimmy Herbert
Jim Hightower

Barbara Hill
Cam Hill
Bertha Ann Hodges
Ronnie Hodges

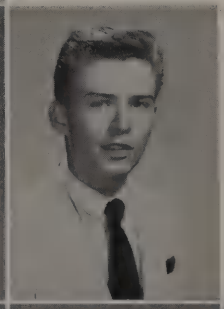

Michael Hogue
Benny Holdbridge
Joy Hollocher
Bobby Holloway

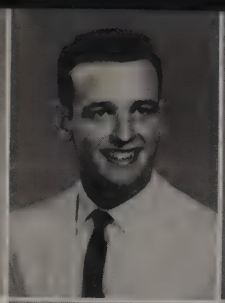

Vicki Holmberg
Larry Holmes
Barbara Holton
Sam Hoover

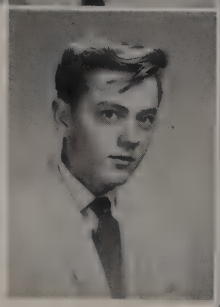

Lloyd Hornby
Sandra Howarth
Sarah Hubbard
Martha Hudkins

Barbara Hudson
Mike Hughes
Gayle Humphrey
Phil Hunke

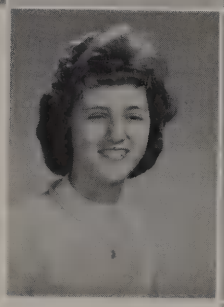
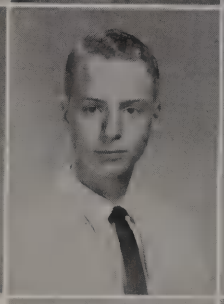

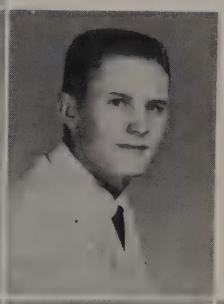

Hal Hunter
Bill Hurley
Alane Jackson
Murray Jackson

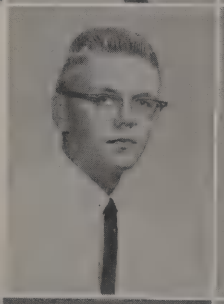
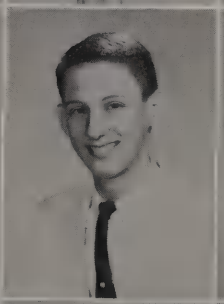

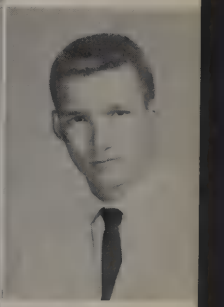

Riki Jackson
Sharon Jackson
Louis Jacobs
Virginia Jacobs

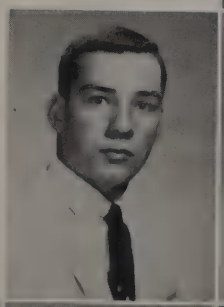

Donald James
Judy Jelinck
Greg Jensen
Gloria Jepsen

Andy Johnson
Tommy Johnson
Becky Jones
Charlotte Jones

Colby Jones
Kenneth Jones
Linda Jones
Marita Jones
Paula Jordan

Don Justice
Julie Justice
Karen Kanatzer
Gaye Kempson

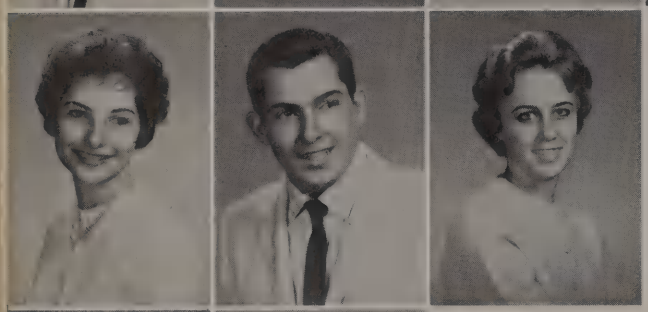

Connie Keenum
Johnny Kershner
Karen Killough

Carol King
Carrol King

Donna Kinney
Carol Kirby
Sharon Kirpatrick

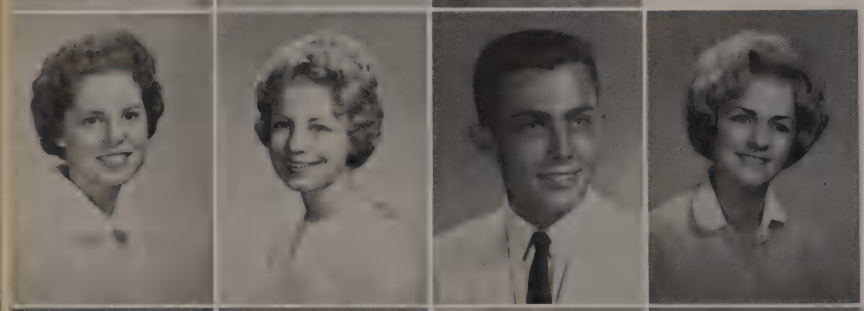

Diann Kissire
Gail Kitch
Dane Kleinhans
Vicki Kline

Kathy Kolhoff
Steve Kovich
Leo La Borde
Charles Lagadinos
Charles Lagow

Dick Lagow
Eugene Lake
Mary Beth Landrum
Suzanne Landry
Bill Lane

Pam Lawerance
Jimmy Layton
Don Leatherwood
Mary Leavell

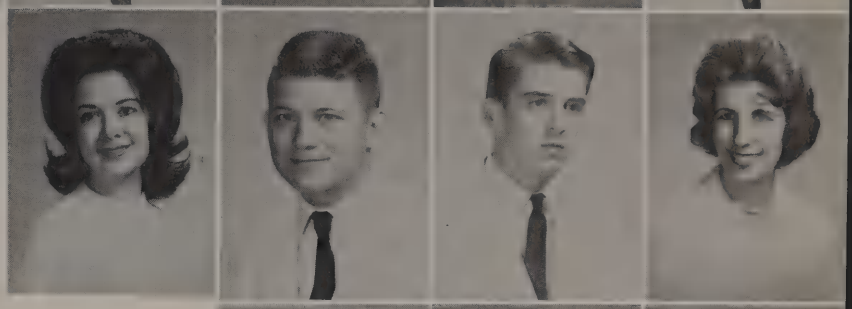

Pat Lee
Patty Leonard
Mary Letkiewiez

Susanne Lewis
Bill Lindeman

John Lindley
Carol Lindsay
Roger Lindsey

Scott Lindstrom
Diana Linton
Lynda Lingren
James Liston

Linda Locke
Patti Lohman
David Long
Jo Ann Long
Joanne Looten

Glenda Louis
Lynne Lowden
Marcia Lundy
Lynda Lurich
Brenda Lyday

James McAnally
David McBrayer
Cheryl McCarley
Rudy McClung

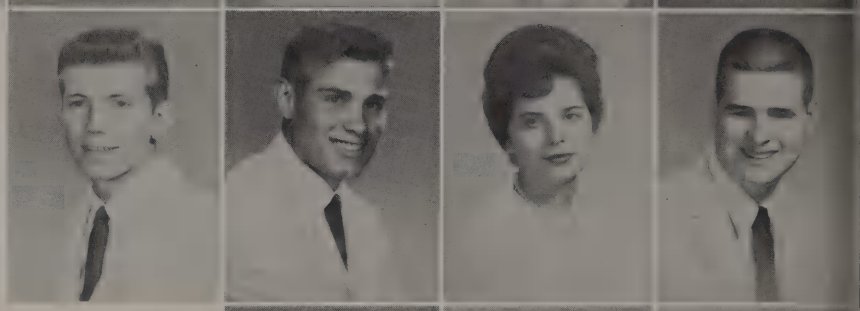

Judy McCollough
Christina McCollough
Randy McDavid

Barbara McDonald
Mike McDonald
Jo Nell McGowen

Betty McIntire
Pat McGrath
Bobby McKee

Mike McKeever
Ava McKinney
Paula McMartin
Charles McMillan

Mac McMurtry
Joe Mahaffey
Dee Manes
Edward Major
Beth Malone

George Malone
Sandra Manuel
Linda Marrs
Beverly Martin
Jim Martin

Pat Martin
Philip Martin
Paula Mason
Leslie Massey

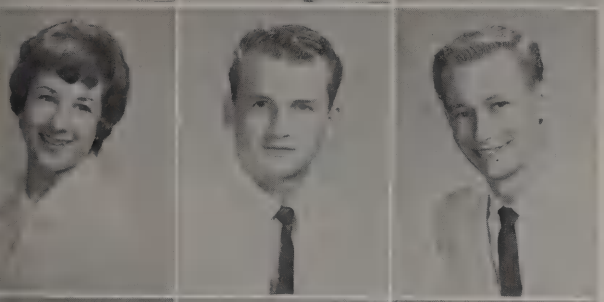

Diane Massman
Mike Matthews
Butch Meador

Clara Miller
Marcia Miller
Mary Miller

Terry Milican
Gloria Mills
Woodrow Mitchell

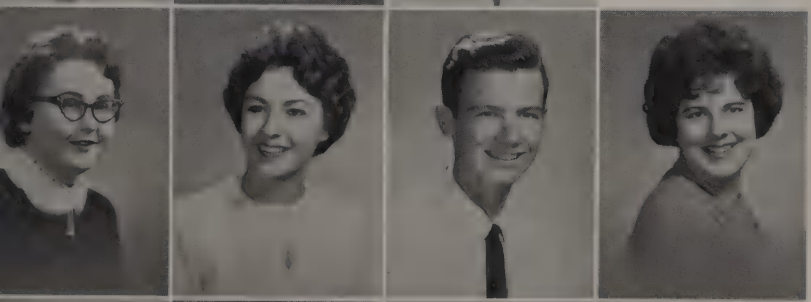

Faye Montgomery
Beverly Moody
Larry Moon
Barbara Moore

Johnny Moore
Kathy Moore
Marsha Moore
Shirley Moore
Jesse Moores

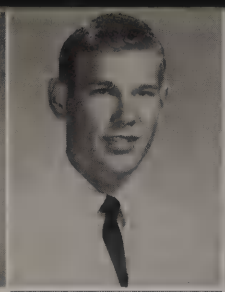

Carolyn Morgan
James Morgan
Adam Morriss
Glen Morrow

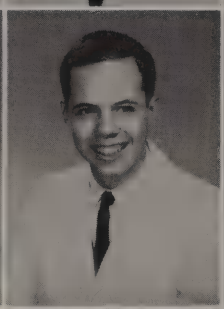
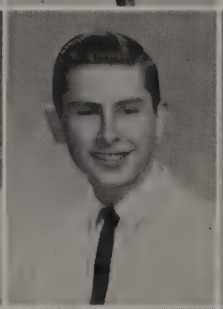

Sharon Morton
Jon Moss
Gary Murray
Russell Murray

Brian Mustain
Dennis Neal
Georgeann Neal
Sharon Nelms

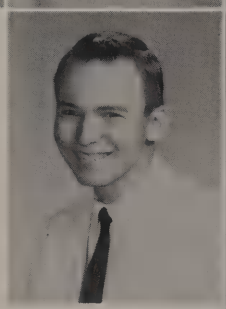
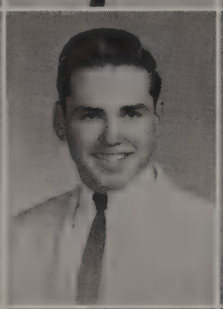

Donna Nelson
John Nelson
Normon Ness
Sharon Ness

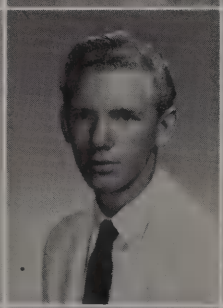
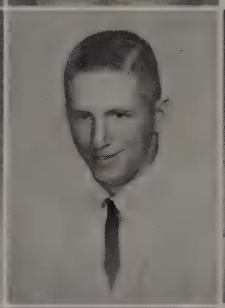

Charles Nickerson
Diane Nickerson
Connie Norman
Roy Norwood

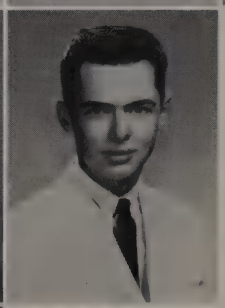

Sharon Nowlin
Lana Mae Ohde
Bob Oliver
Jeanette Oxman

Penny Page
Deana Painter
Carlene Palmer
Don Parish

Linda Park
Larry Parker
Mary Parsons
Randy Patterson

Susan Patterson
Joe Payne
Doug Penning
Phyllis Perkins

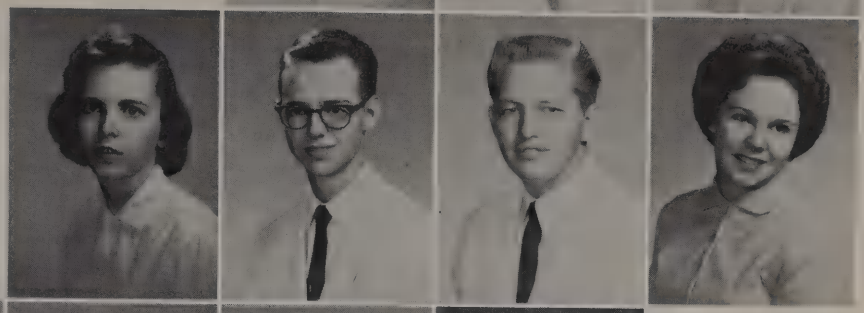

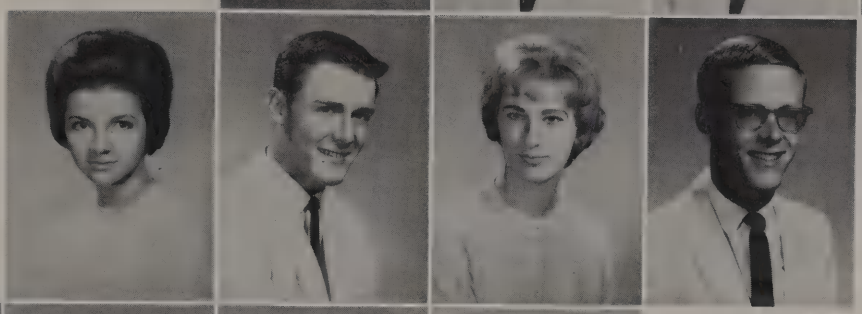

Medora Peters
Johnny Pettiti
Mary Lou Phares
Chuck Phenix

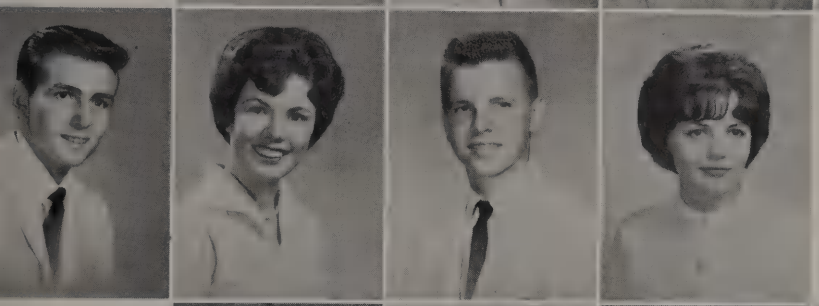

Larry Phillips
Sara Phillips
Tom Pickern
Jaynie Pillow

Sue Pinkston
Nancy Pike
Donna Pitcher
Larry Place

Wayne Plunkett
Jim Porter
Joe Ed Porter
Janet Powell

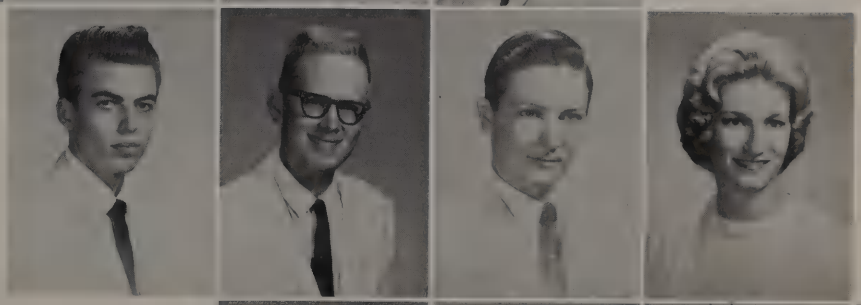

Robert Powell
Mario Quevdo
Evie Rains
Fred Raulston

Jan Rawlins
Kearby Ray
Kevin Ray
Donna Reeves

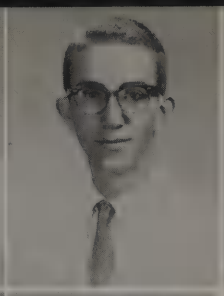

Mike Reilley
Sandy Reily
Nolan Renfro
Ronnie Rhodes

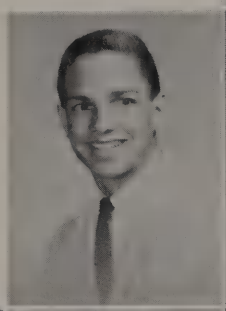

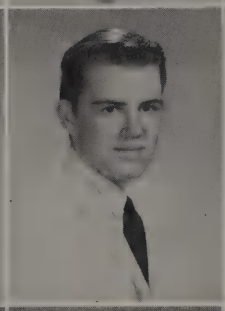

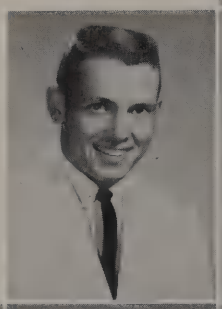
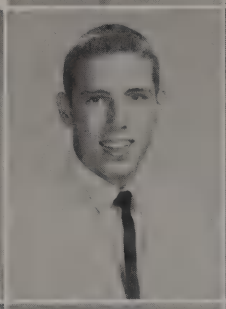

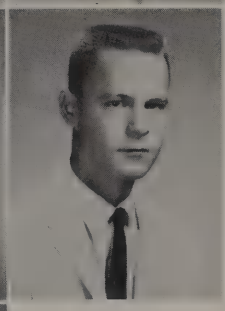

Tom Riley
Jack Roberts
Gwen Robinson
Paul Rogstad

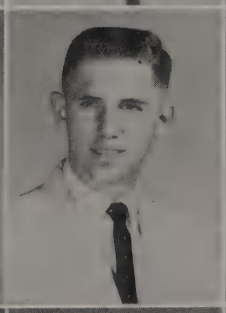
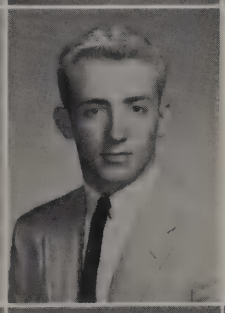

David Rohde
George Roland
Charles Rudolph
Bob Runyon

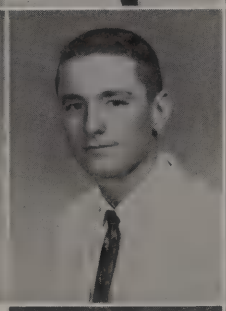
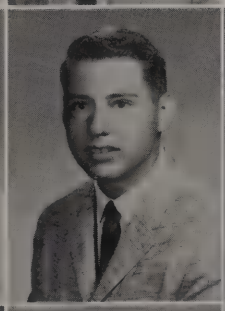

Patti Rush
Bobby Rushaw
Dwayne Russell
Annette Rutledge

Gary Ryan
Nodya Rycek
Wayne Satery
Lloyd Schell

Ann Schuman
Ted Seel
Phil Seibert
Bill Sharp

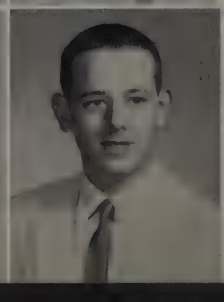

Dan Sharp
Judy Sharp
John Shearer
Deborah Sherry

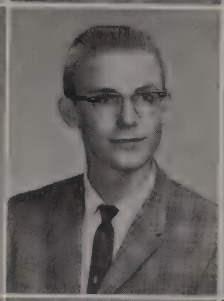

Marilyn Shepard
Diane Sherman
Marvin Shoemake
Nancy Shuffler

Don Simmons
Larry Simmons
Tish Skelton
Cindy Smith

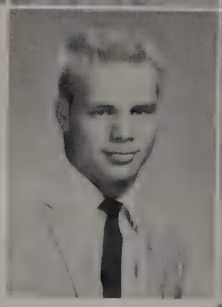
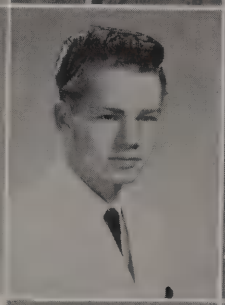
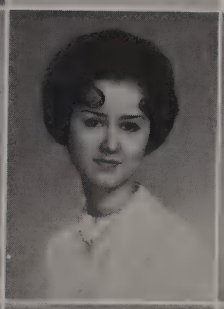

Don Smith
Joy Smith
Karen Smith
Sherry Smith

Walter Smith
Mary Smyers
Pete Sockwell
Carolyn Solomon

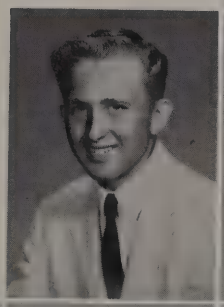

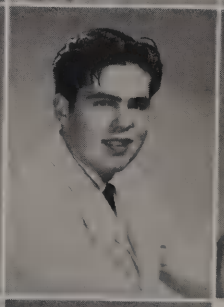

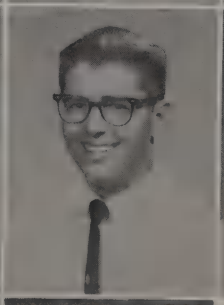

Diedra Solomon
Beatrice Spiegel
Stan Spitler
Susan Sprunck

Wanda Stallings
Lynne Stapp
Marc Starling
Jayne Steer

James Steffen
Janet Steigerwald
Bill Stein
Barbara Steiner
Tommy Stephens

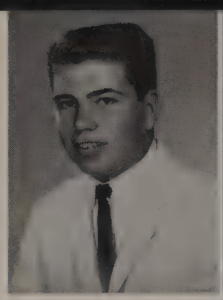

Pam Stewart
Sylvia Stockton
Neal Stokey
Purvey Stone

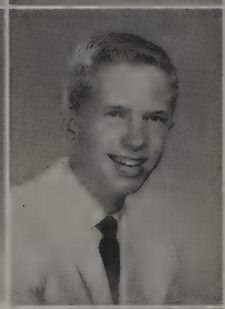

Reginia Stone
Sheila Stovall

Donna Strawn
Beth Stricklin
Carol Stromer
Johnny Strong

Carole Stuart
Kathy Studer

Phyllis Suiter
Paula Sullivan
Gerald Sumners
Linda Surls

Don Sweat
Kay Swindell
Earlene Switzer
Roy Switzer
Myra Taylor

Jack Theisenburg
Patricia Thomas
Mike Thompson
Pat Thornton
Mike Tiller

Lana Tillery
Susan Tinsley
Nancy Tomlinson
Tommie Townsend

Jay Trees
Susie Tribble

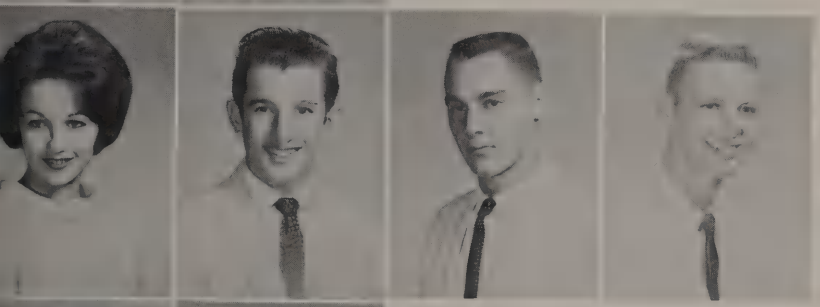

Laurie Tris
Mike Truelove
Cliff Tucker
Wallace Tucker

Jerry Turner
Rosemarie Underwood

Paula Upchurch
Pam Uzzell
Pat Uzzell
Lynda van Holsbeke

Carol van Keuren
Tommy van Landingham
Lynda van Norman
Rosario Vargas
Alice Vasquez

Virginia Vayette
Brenda Veach
Patti Verble
Judy Vorwerk

John Wacker
John Walker
Jonetta Wallace

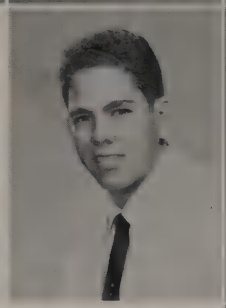
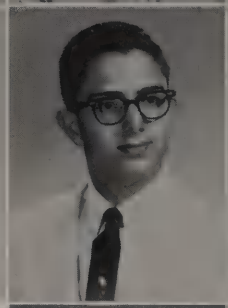

David Walters
Elaine Walters

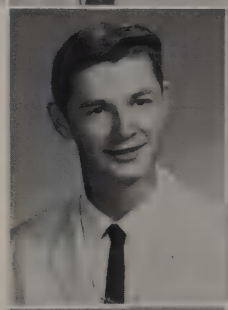

Gary Walters
Johnnye Walters

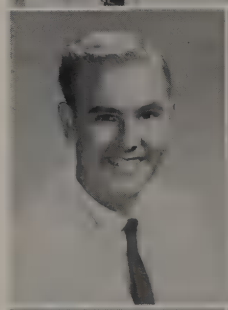

Carol Ward
Virginia Watherwax

Lynn Webb
Ronny Welch
Buddy Wells

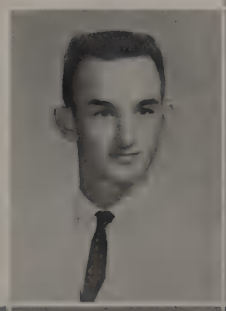

Van Wells
Ilona Westerlage
Barry White
Don White

Charles Whitlock
Mary Ann Wickham
Altus Wilder
Clark Willingham

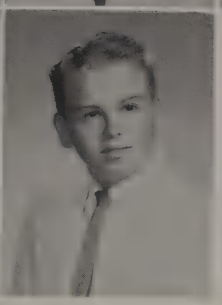

Linda Wilson
Jacqueline Winter
Ray Wood

Rita Wood
Jimmy Woodard

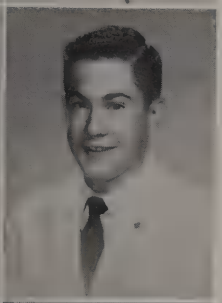

Dickie Workman
David Wright

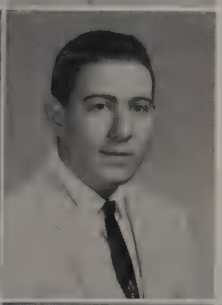

Glenda Wright
Ronnie Wright

Bill Yarbrough
Karen Yarbrough
Leland Yarbrough

Susan Yarbrough
Fred Yonley
Linda Young
Nathlie Zainfeld

Pat Abbott
Susan Abaham
Sandra Adams
Charlotte Alexander
Mickley Alexander

Bettylou Alderson
Bari Ann Allen
Boo Allen
Sandra Allen
Thomas Allen

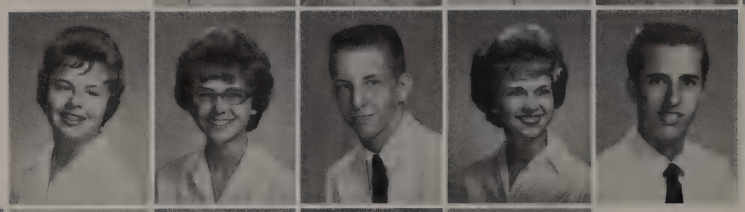

Darlene Allison
John Anders
Don Anderson
Janes Anderson
Sandy Anderson

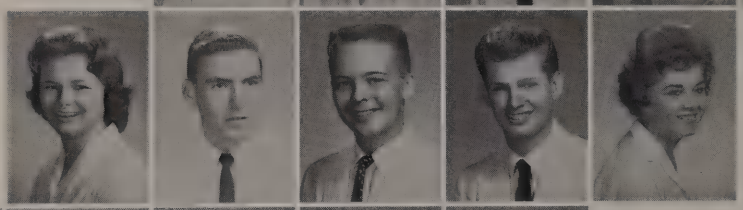

Becky Angell
Cathy Apple
Sandra Appleton
Lillie Arrington
Gayle Athins

Sherian Athins
Dee Ann Atwood
Lynda Ann Auico
Jimmy Averett
Aleta Babor

Billy Baer
Harold Bailey
Nelda Bailey
Linda Baird
Beverly Baker

Suzanne Baker
Jean Bales
Jimmy Banks
Robert Barnes
Bill Barnhart

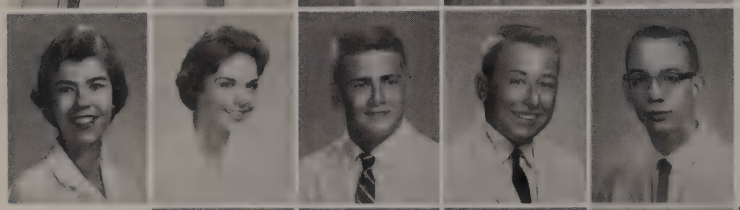

Julie Bartley
Juna Bartley
Jean Bates
Jean Ann Bates
Katherine Bauman

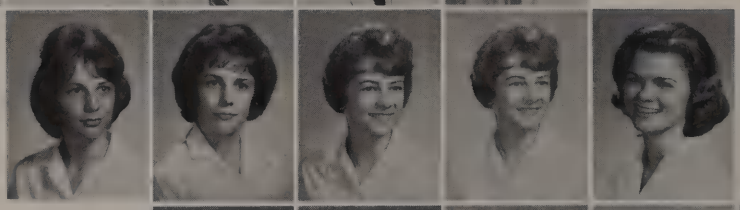

Vivian Baungardner
Roletta Baxter
Bette Ann Beasby
Linda Becker
Buddy Beddingfield

Peggy Bentley
Ronnie Benoit
Irene Betin
William Edward Bibb
Barbara Bickford

Sopho

Susan Bishop
Sharon Blackmon
Evelyn Blake
Ben Blend
Charlotte Boatman

Judy Bonds
Karl Bonner
Linda Borden
Ronald Bova
Nancy Bowling

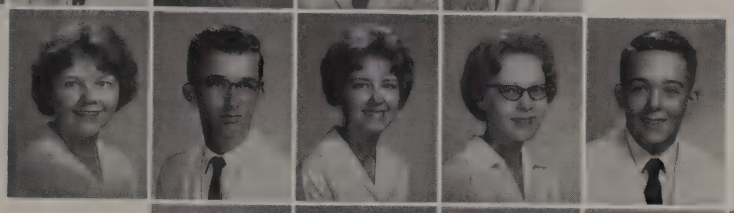

Carol Boyanton
Gary Braddock
Joy Bradley
Karen Brandenburg
Richard Brasher

Ann Braur
JoAnn Brewer
Bette Breazeale
Ralph Brettschneider
Carroll Briley

Barbara Brinkley
Johnny Brooks
Barbara Brown
Davis Brown
James Brown

mores

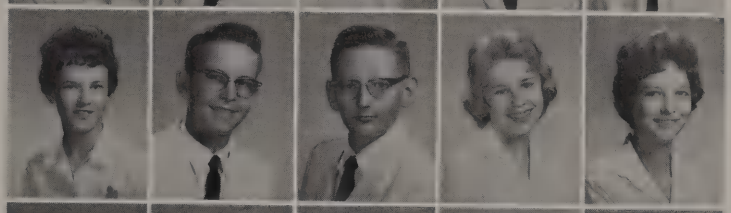

Jerri Brown
Kenneth Brown
Marion Brown
Nancy Brown
Sherron Brown

Jerry Brumbaugh
Luann Bruster
Mary Lou Bryan
Sandy Burdette
Sherry Burkley

Sherry Burks
Suzanne Burpo
Norma Burrows
Gerah Lester Busby
Sandra Bush

Stephen Byrd
Joyce Caldwell
Barbara Campbell
Jean Campbell
Ronnie Campbell

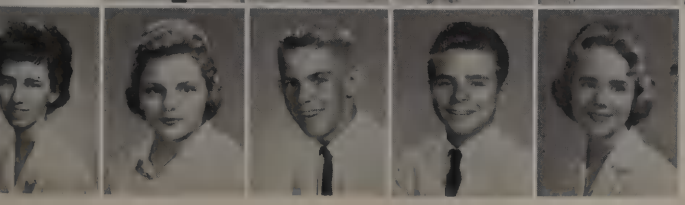

Sandra Campbell
Carolyn Candy
Jimmy Cann
Phil Cannon
Carola Cantrell

Shelby Carlile
Jerry Carona
Kay Carroll
Dick Carter
Sandra Carter
Paula Cavender
Schuyler Celsur

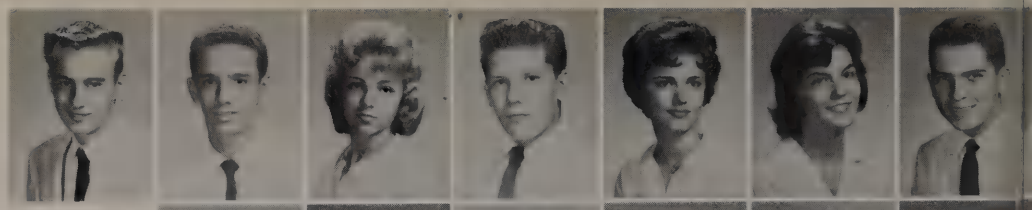

Stephen Chambers
Margarett Chance
John Chapman
Robert Chapman
Chuck Cheshire
Susan Choate

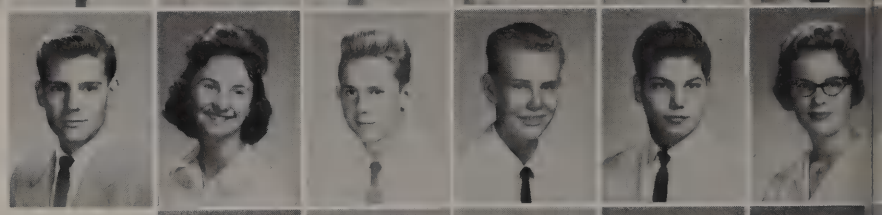

Sandra Clayton
David Cockrell
Janice Cofer
Steve Cohen
Judy Coker

Betty Crawford

Gary Collett
Andy Coody
Tommy Cook
Jim Cooper

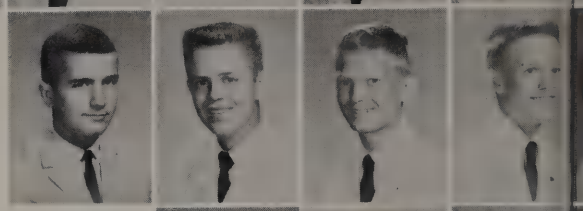

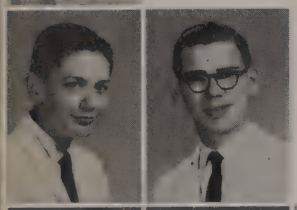

George Crawford
Jerry Crim

Tim Cooper
Cathleen Coulthart
Rusty Cox

Elaine Crowell
Elayne Crowell
Eileen L. Dallas

Sharon Cox
Sharron Cox

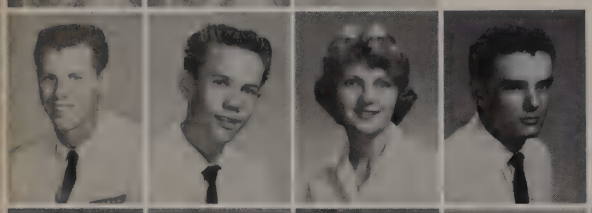

Bill Daniel
Kenny Daniels
Carol Daniely
Mike Davis

Kandy Lee Craig

Ronnie Davis
Sterling Davis
Vicki Darlene Davis
Warren Davis
Susan Deil

Fran Delong
Randy Demlow
Jan Derr
Judi Devine
Janet Deyo
Kay Dickson

Nancy Dillon
Sally Dodd
Paddy Lou Dogenais
Stan Doigg
Kay Dommer
Drenna Donnell
Carol Douglas

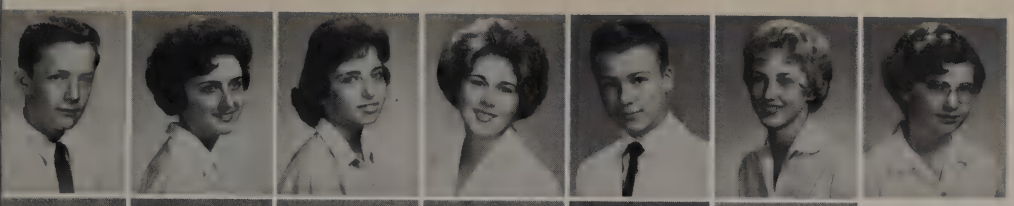

Jack Douglas
Margaret Drinkwater
Mary Duca
Donna Dudley
John Duggan
Linda Dugger
Charlotte Duke

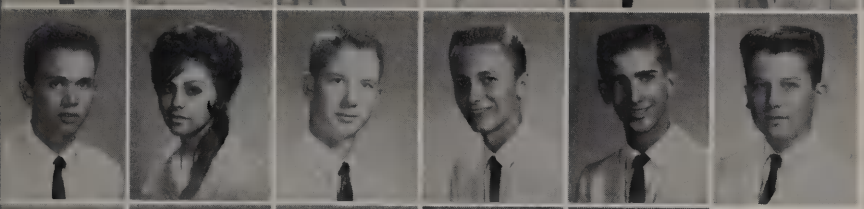

Bruce Duncan
Donna Dunne
Charles Dyer
John Eads
Mickey Eager
Don Earnst

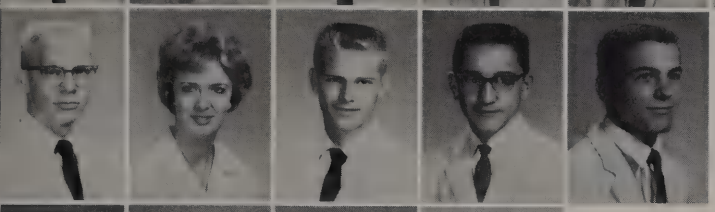

Alva Edward
Janie Edwards
Mike Edwards
Johnny Egger
Ted Ehney

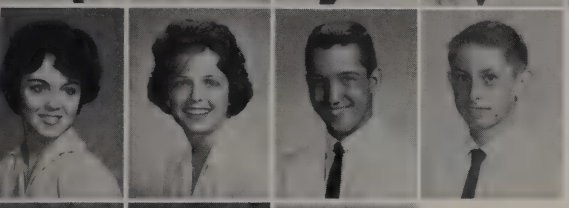

Carol Ehret
Peggy Eids
Bennie Ellis
Gary Ellis

Patty Evans

Sherley Elms
Susan Emmons
Lisa Engledow

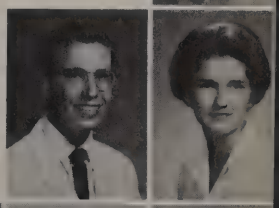

Paul Evans
Bernie Sue Everts

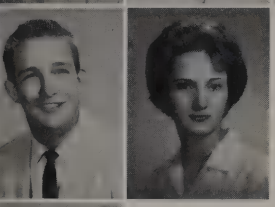

Hugh English
Nan Erck

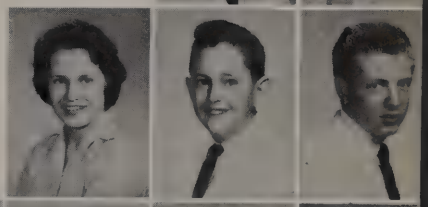

Cloie Everly
David Farbsten
Chuck Farley

Jim Eubands

Janet Farmer
Pamela Farrel
Kenneth Lee Faugun
Marguarette Faure

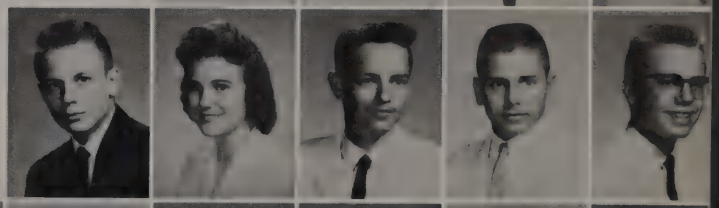

Phil Felts
Mary Fish
Craig Fisher
Lynn Fisher
Nich Flethcher

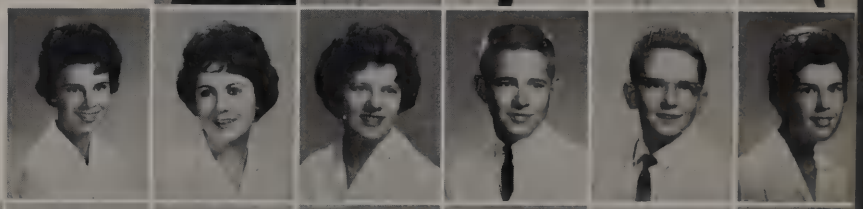

Jean Floyd
Sue Fluke
Cindy Folker
Jim Foster
Richard Foster
Susan Franklin

Mike Freeman
Donna French
Karen French
Mary French
Kenneth Fritz
Joel Feeger
Dan Fuller

Dick Gross
Allen Gulledge
Karen Gunnoe
Shirley Gustafson
Darlene Hagan
Diane Hogan
Mike Haggard

Leilane Haley
Henry Hall
David Ham
Linda Hamilton
Mark Hamlet
Thomas Hands

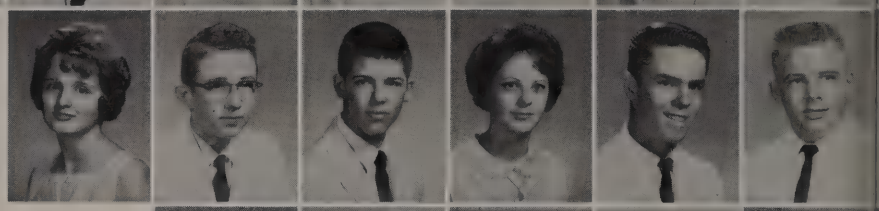

Barbara Hanes
Richard Harder
Larry Hardin
Milissa Harker
Richard Harland

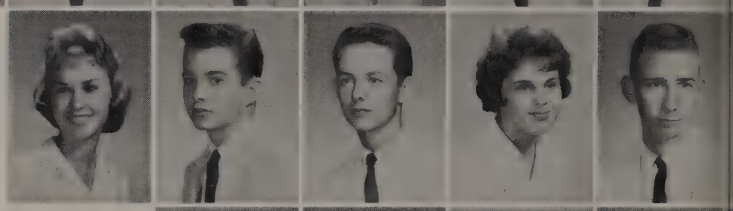

Kathy Fuller

Barbara Harris
Chrystal Harris
Linda Harris
Ronald Harris

Cherryl Fulton
Joan Fulton

Sarah Harris
Suzanne Harris
Robbie Harrison

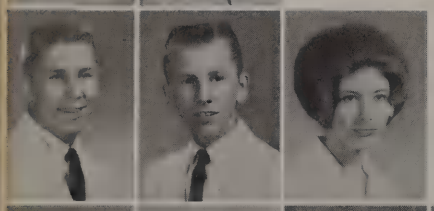

Sammy Furlow
Carl Gaines
Deann Gardner

Paula Kay Hartoon
Kathryn Haskell

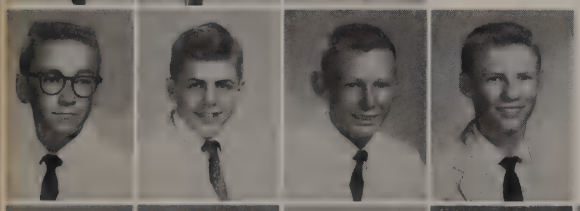

Bill Graham
Billy Garrett
Wayne Garrison
Idus Gattis

Kathleen Hawkins

Pat Gauthier
Chester Geller
Sandra Geulke
Linda Gildea
Carol Guber

Regina Goings
Kathy Goodpasture
Pam Gourdine
Ruta Ann Graham
Jerry Grammer
Barbara Green

Marie Green
Susan Green
Diane Gregory
Carol Griffitt
Sandi Grimmer
Steve Grimes
Donna Grissom

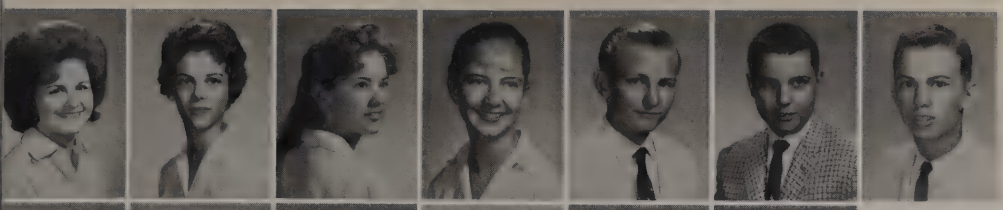

Cecelia Hayes
Mary Hayes
Frieda Hearne
Vicki Heide
John Heller
Johnie Hermanson
Johnie Hermanson

Caren Heruey
Frank Hescock
Sue Hewitt
Tommy Higgins
Carla Hight
David Hill

Janes Hill
Jim Hill
Shirley Hill
Sherry Hillard
Karl Hilliard

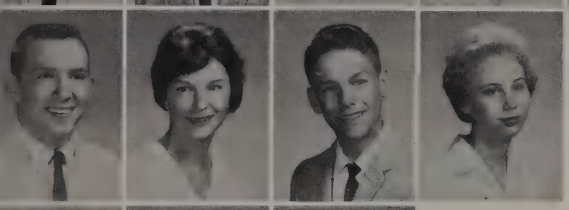

Mel Hinton
Jean Hobbs
Larry Hozzman
Jule Hogue

Rodger Howard

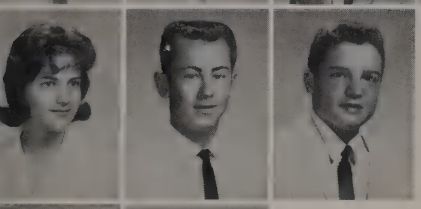

Karen Holbert
Ira Holly
Bob Holmer

Judy Howell
Jill Howell

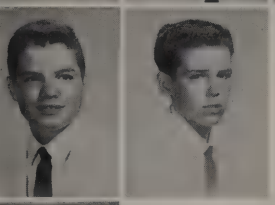

Dick Holmes
Jimmy Hopewill

James Hubbell
Bill Hughes
Sandra Hughes

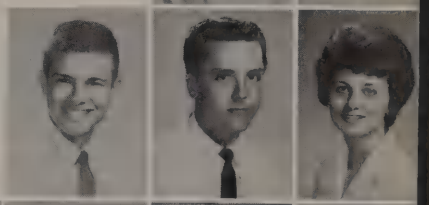

Ann Horton

Steve Hughes
Ricky Hull
Leslie Hunt
Gwen Iles

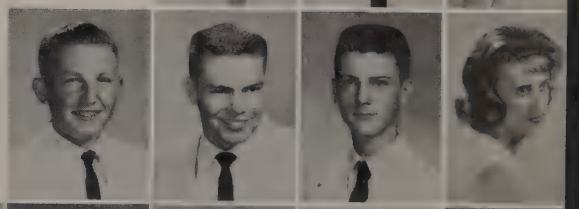

Izzo Gerrenc
Daymon Jacobs
John Janosik
Christine Jarosz
Gregory Jekot

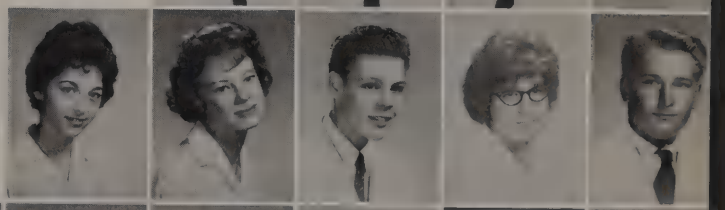

Janet Jelen
Phyllis Johns
Anita Johnson
Bertha Johnson
Carol Johnson
Carolyn Johnson

Donna Johnson
Jay Johnson
Joanne Johnson
Patricia Johson
Ronny Johnson
Sharon Jackson
Becky Jones

Ben Jones
Judy Jones

Gordon Kinney
Fred Kinser

Judy Jones
Linda Jones

Steve Kirk
Leland Kirklen
Bobby Kitch

Bob Judson
Ronnie Jones

Carolyn Klowski
Nancy Kohl
Robert Koonce

Milton Justice
Sharon Karr

Gary Kozlousky
Kathelen Kozlousky
Martha Knudson

Arline Kuras
Connie Kwollenberg
Janet Ladenberger

Jean Lambert
Richard Lambeth
Steven Langbein

Toni Kaska
Judy Kateley

Linda Leatherwood
Laura Leddy
Anita Lee

Shelia Kelk
Kenneth Kerr

Lee Loyd
Mike Lee
John Leftwich

Greg Kidd
Wray Kinard

Jo Ann Lelly
Kathy Lenduay
Jean Leonard

Brenda King
Loretta King

Sue Leonard
Dayna Lewis

Jim Lewis
Carolyn Lidbergh
Judy McCoy
Dan McCuskey

Rhonda Liedrum
Joe Lillis
Leslie Linxwiler
Linda McDaniel
Robert McDonald

Elizabeth Limmons
Andy Little
Beth Little
Linda McDowell
John McGee

John Charles Little
Sue Little
Mike Lloyd
Gary McGuire
Pat McKeever

Michael Logan
David Earl Long
Shelia Longley

Tracie Lord
Barbara Carol Lou
William Lowery

Charles Lucas
Roy Lucas
Pat Lundy
Jim McKenny
Ronnie McKinney

Sharren Lunn
Mike Luttrell
Carol Lurie
Sheryl McKinney
Willian McKinney

Jack Lynch
Mike Lytle
Eddie McCames
Jovet McLeroy
Manse McLaughlin

Bart McCarthy
Monte McCormick
Nita McLaughlin
Dwanna McMullen

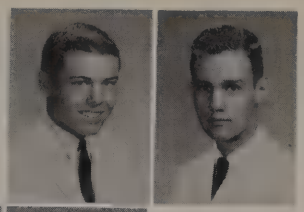

Mike McQuary
Mike McShan

J. C. May

Srma Macias
Kay Mackey

Susanne May
Mike Mayes

Glenda Mallone
Leta Kay Malone

Jim Meador
Tommy Merrill
Diann Metcalf

Kenneth Manning
Mike Manning

Rose Migliaccio
Gail Miller
Steve Miller
T. A. Miller

Tim Markham
Jackie Marlow

Roymond Mislock
Charlotte Mitchell
Jean Mitchell
Judy Mobley
Carol Mandell

W. Lloyd Marlowe
Robert Marrow

Freda Mank
Allen Moore
Carol Moore
Connie Moore
Dianne Moore

Billy Marshall
Jane Martin

Nathalie Moore
Nathlie Moore
Sharah Moore
Lyn Moores

Randy Martin
Tom Martin

Craig Morgan
Mary Morgan
Billy Morris

Tony Martin
Jerol Mason

Judy Morris
LeeAnn Morrow

Mike Matthews
Cynthia May

Patty Marale

Pam Moses

Louann Northup
Roger Norwood

Foy Moss
Janie Moss

Bernard O'Dell
Donna Odom

Julie Mothershead
Jeanette Mourer
George Mueller

Nancy O'Gorman
Timothy O'Hanlon

Marsha Mueller
Eugene Mullane
Warren Muller
Bill Muncy

Sharon O'Neal
*Molly Painter

Sharon Murawski
George Murphy
Jimmy Murphy
Sharon Murray
Tommy Nash

Joan Palmer
Roy Pannell

Nancy Neill
Suzanne Neill
Charles Nelson
Randy Newback
Barbara Newell

Harry Panks
Betty Parett

Gay Newsome
Dianne Newton
Pam Noble
Lonny Noel

Marilyn Parker
Sharon Parker

Charles Noll
Faye Ann Norman
Richard Norman

Mary Parker
Mike Parsons

Randy Norris
Wayman Norris

Patsy Partridge
Alvin Patterson

Linda Northum

Jeanne Patterson
Joe Patterson

Steve Peadon
Pam Peadon

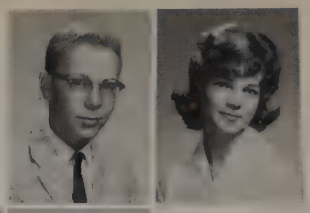

Linda Pearce
Terry Pendleton

Vella Penix
Kandy Penner

Johnny Phillips

Don Perry
Ronald Perry

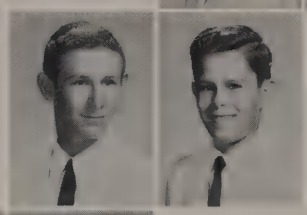

Sharon Piccola
Linda Pichett

Donna Peterson
Linda Petty

Stene Pirkryl
William Pike
Mary Pippin

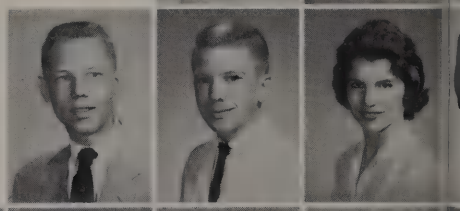

Alan Phenix
Sharon Philpott

Donna Pirtle
Karen Pirtle
Nick Plummer
Diane Pope

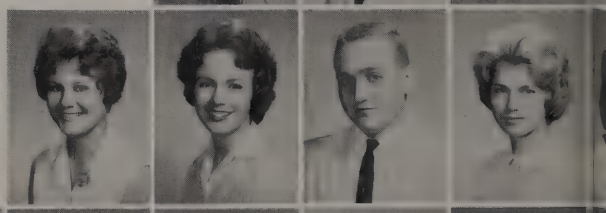

Gary Phillips

Marjorie Pope
Matha Porter
Mike Portman
Mike Powell
Clifford Pratt

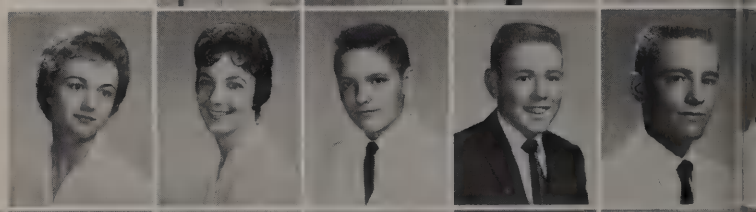

Patsy Presley
Charles Price
Mickey Principe
Jimmie Pritchett
Wayne Pryor
Linda Pullen

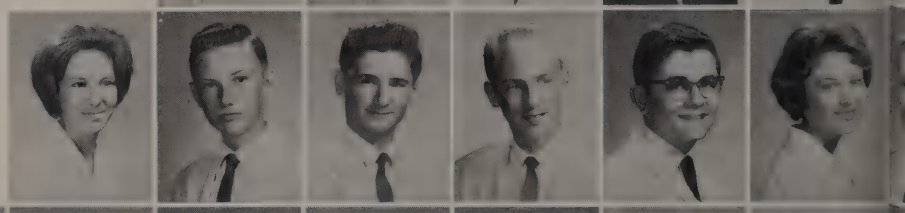

Kenneth Pulley
Robert Putnam

Georgia Radican
Ellen Ragsdale
Graham Rankin
Richard Rainey

Reagan Bruce
Patsy Rector
Ginger Reese
Charles Reeves
Jackie Richardson
Margaret Ridle
Mike Rietsch
Phyllis Ritchie

Patricia Schwart
Claudine Schwethe

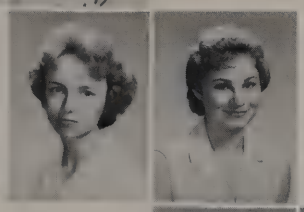

Patricia Scott
Patricia Ann Scott

Anna Rizzo

Randall Scott
Peggy Serest

Don Roach
Kathryn Roberts

Sammy Seoma
Becky Sharp

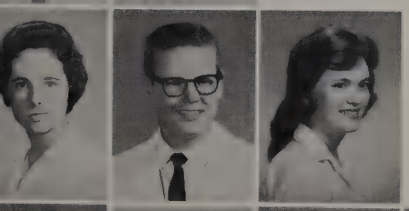

Carol Robinson
Mike Robinson
Carol Robnett

Phyllis Sharp
Sherry Sharrock

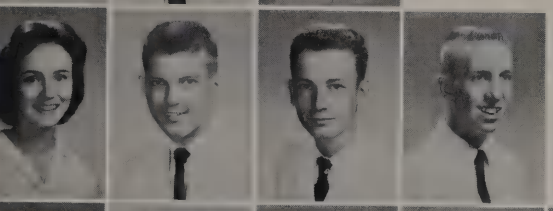

Nancy Rogers
Victor Rollinson
Jeff Rook
Dwight Roon

Don Shields
Kathleen Shields

Donald Ross
Jan Ross
Janice Ross
Jerry Ross
Mary Ross

Don Shipps

Richard Ross
Janice Routt
Judy Rudd
Ricky Rush
Johnny Russell
Deane Rybiski

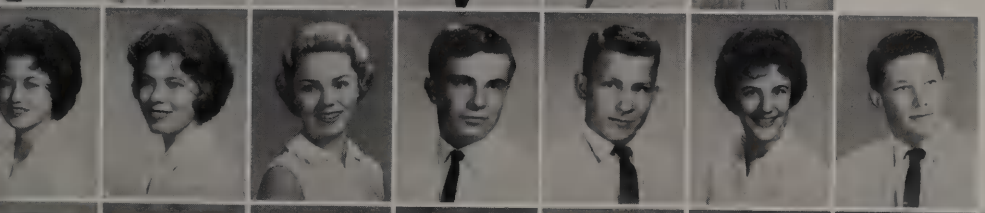

Sherry Samford
Linda Sample
Sandy Samples
Brian Sague
John Saringer
Mary Satery
Randy Sawyer

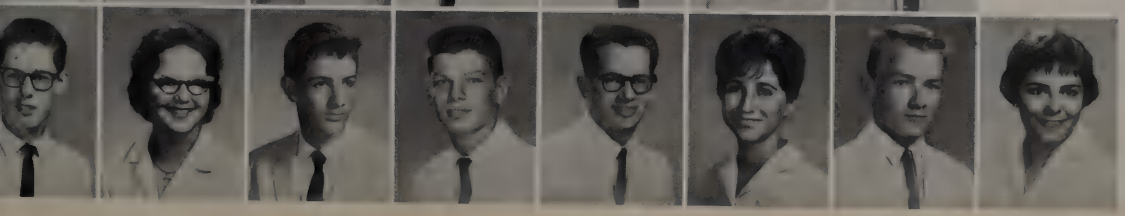

Steve Schank
Mina Schell
Bill Schenewerk
Stuart Schiavo
Neal Schirato
Diane Schmelchel
James Schmidt
Cherye Scraper

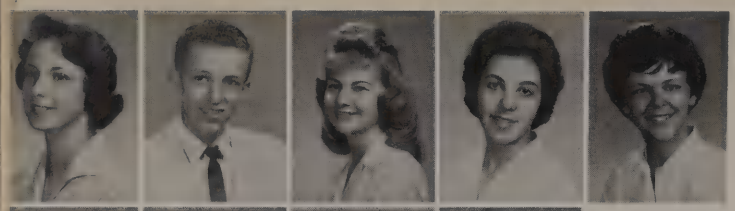

Susan Shirreff
John Sholl
Muriel Shopland
Martha Shortino
Bettye Shoulders

Carole Spiriey

Ronald Shrewsbury
Pat Siegel
Paul Simone
Sue Donna Sinclair.

Bob Spiro
Robert Spiva

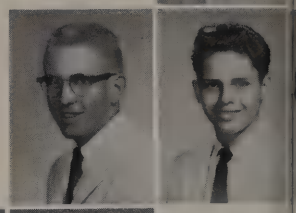

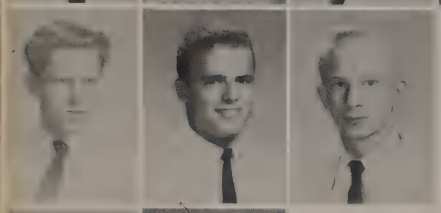

Jack Skipworth
Rick Slaven
Mike Slevin

Willis Sponsel
Don Stallings

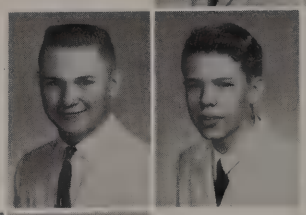

Becky Smith
Donna Smith

Steve Stanick
Doryl Stanna

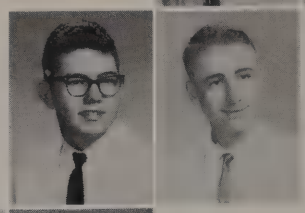

Jerry Smith

Mike Steel
Lynn Steigerwald

Kathleen Smith

Jeff Steinhoff
David Stensrud

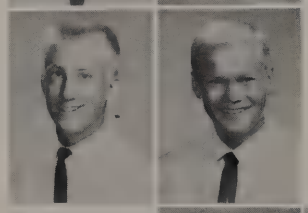

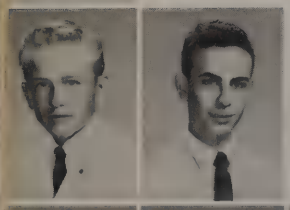

Mark Smith
Mike Smith

Jeff Stewart
Nancy Stewart

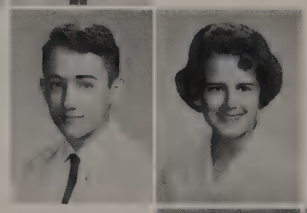

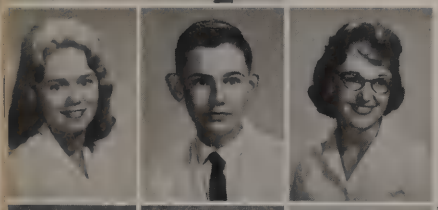

Pam Smith
Paul Smith
Shelda Smith

Julie Stieley
Shelia Stracenen

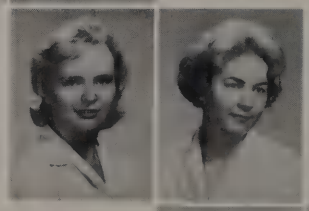

Janit Snow
Susan Snow
Wayne Sockwell
Sharon Sparkman

James Swindell
C. H. Tallent

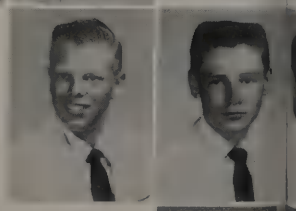

Wayne Speigel
Lavonne Speight
Frances Spelling
Martha Spencer
Sandra Spencer

Charles Tally

Dickie Tally

Celia Marie Tanner
Don Taylor

Jennie Taylor
Mike Taylor

Sandra Teague
Stephen Termath

Joe Terrell

Karen Tessmer

Kirby Thomas

Kitty Thomas
Diane Thompson

Douglas Thompson
Judy Thompson

Michael Thornton
Mike Thrasher

Jan Tigert

Betty Tiller
Gary Tipton
John Tisdale
Jacque Toele

Phillip Torti
Judi Truskett
Judy Tulk

Nancy Tunstall
Harold Turk

Carol Utecht

Jimmy Vandiver

Charlotte Vandusen

Patsy Vaughn

Janie Vessels
Vicke Vinson

Jimmy Yates
Dan Young
Robert Young

Dennis York
Bill Yost
Gayle Zaley
Linda Zavoina

Better than flying a kite!

Eckkk!

I brush with Gleem *twice* ■ day . . .

So I missed it by 699,999.950

Hey! I found Mr. Allen's picture.

. . . and we brush with Gleem *three* times a day!

Athletics

Bryan Adams

Top row: Dean Ferguson, Don Smith, Jerry Martin, Richard Burch, Jim Smith, Tom Riley *Second row:* Ted Seel, Dick Lagow, Pat Bordelin, Jerry Cain, Jimmy Lee *Third row:* Clark Willingham, Richard Switzer, Jimmy Layton, Tony Touchon, Gary Collett *Bottom row:* John Murphy, Tony Hibbs, Terry Alves, Mike Ballard, Bill Bosworth

"A" Team

Top row: Pledger Robertson, Randy Craven, Mike O'Conner, Bill Yarbough, Billy Echart, Cliff Tucker, Paul Weaver *Second row:* Steve Kovich, Jim Hightower, Woodrow Mitchell, Charles Morris, Tommy Stevens *Third row:* Ronny Boyland, Paul Rostad, Mack Hargrave, Terry Pendleton, Carl Smart. *Fourth row:* George Roland, Jay Hailey, Don Ferguson, Charles Lagow, and Jack Roberts

Captains

JIMMY LEE

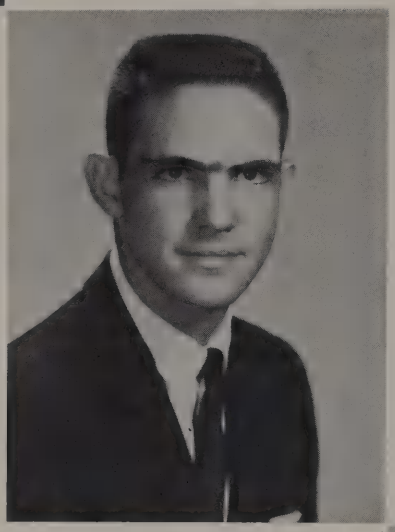

PLEDGER ROBERTSON

CHARLES MORRIS

RANDY CRAVEN

Bryan Adams

Cougars

BOB COWSAR, head coach

OTTO RHOME

Coaches

JIM HUNT

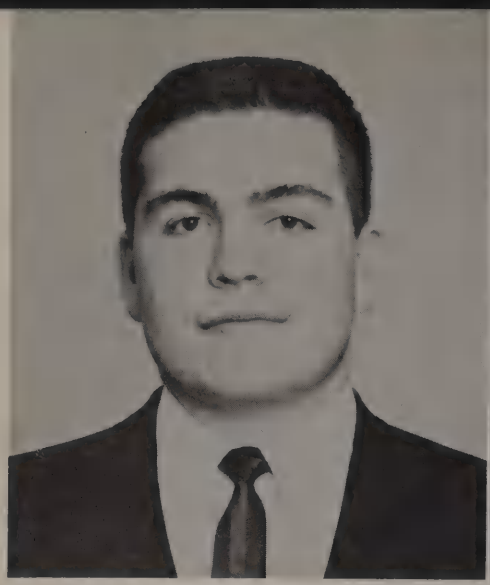

JIMMY LEE
Guard
Senior
three-letter

PLEDGER ROBERTSON
End
Senior
two-letter

CHARLES MORRIS
Guard
Senior
two-letter

TONY TOUCHEON
Guard
Senior
two-letter

JERRY MARTIN
Center
Senior
two-letter

BRYAN ADAMS 12 GARLAND 22

Cougars Mike O'Conner (85), Jim Hightower (50), Billy Echart (67), and Carl Smart (61), prove strong will against the running efforts of the Garland Owls, allowing little penetration into the Bryan Adams backfield.

RANDY CRAVEN
Back
Senior
two-letter

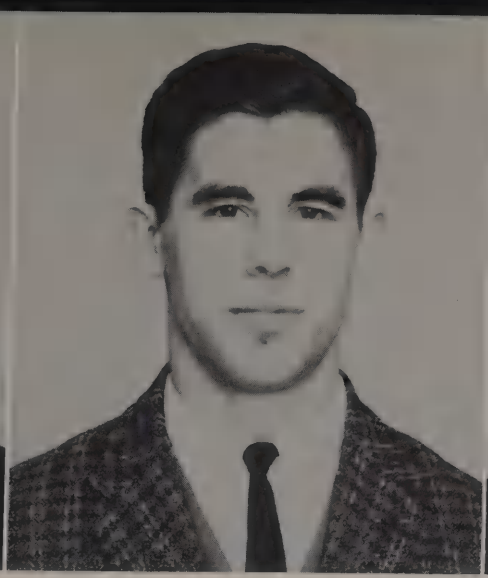

JAY HAILEY
Back
Senior
two-letter

CARL SMART
Guard
Senior
two-letter

BRYAN ADAMS 23

NORTH DALLAS 0

Bill Yarbrough (25) launches the first drive to stop the North Dallas Bulldogs as Jerry Martin (51) moves in on North Dallas' #25 to finish play as the Cougars triumphantly overcome all obstacles to win the game.

MIKE O'CONNER
End
Senior
one-letter

PAUL WEAVER
Back
Senior
one-letter

RICHARD SWIZTER
Back
Senior

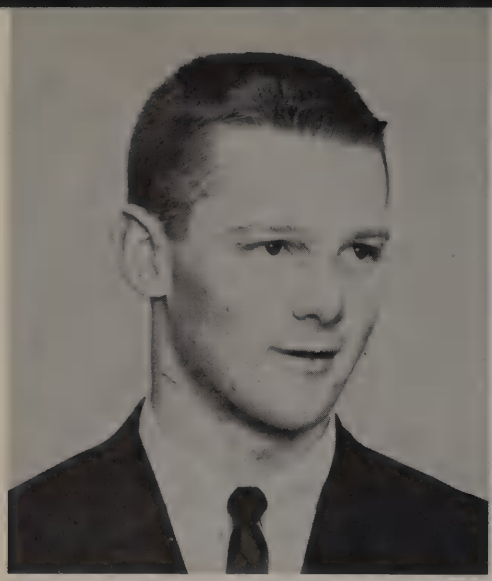

DON FERGUSON
Back
Junior
two-letter

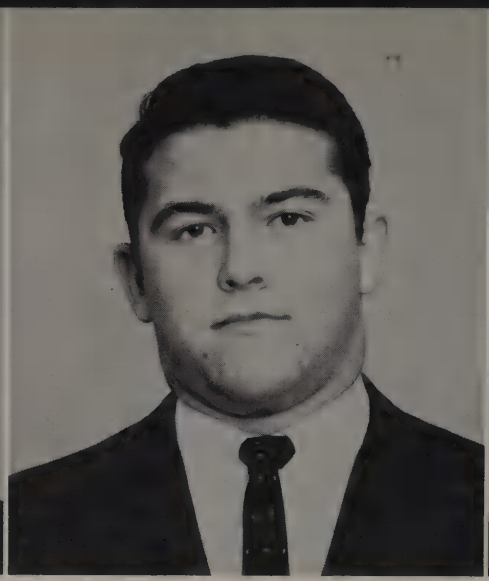

JIM HIGHTOWER
Center
Junior
two-letter

DEAN FERGUSON
Tackle
Junior
two-letter

BILLY ECHART
Guard
Junior
one-letter

BILL YARBROUGH
Back
Junior
one-letter

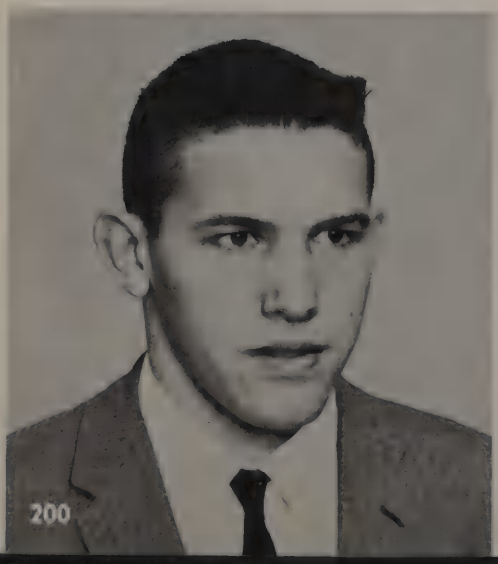

BRYAN ADAMS 13 KIMBALL 28

Kimball's #85 tries relentlessly to overcome the aggressive force of Cougar Jerry Cain (86) as Cougars Clark Willingham (15) and Billy Echart (67) prepare to finish the kill.

JERRY CAIN
End
Junior
one-letter

DICK LAGOW
Guard
Junior
one-letter

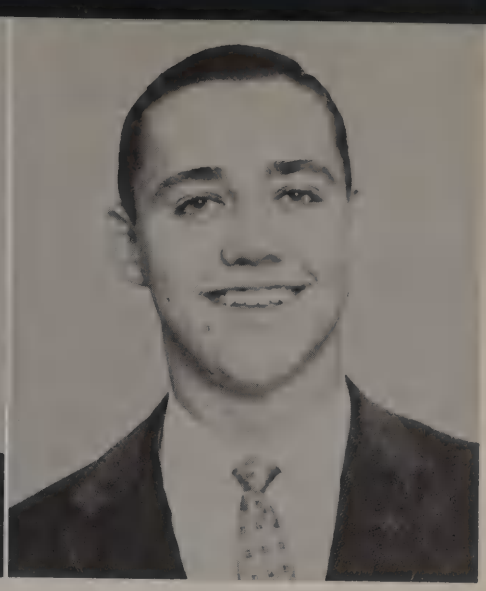

RICHARD BURCH
End
Junior
one-letter

TED SEEL
Tackle
Junior
one-letter

CLARK WILLINGHAM
Back
Junior
one-letter

BRYAN ADAMS 20 SUNSET 6

Bill Yarbrough (25) pulls free from the grasping clutches of the Sunset Bisons and continues charging toward victory over the Bisons.

MACK HARGRAVE
Center
Junior
one-letter

CHARLES LAGOW
Back
Junior
one-letter

TOM RILEY
Back
Junior
one-letter

DON SMITH
End
Junior

MIKE BALLARD
End
Junior

BRYAN ADAMS 7

WOODROW WILSON 12

Bryan Adams Cougar Don Ferguson (20) fulfills his charge to make additional yardage for BA in one of the most active games of the season, as the WW Wildcats meet the BA Cougars in traditional conflict.

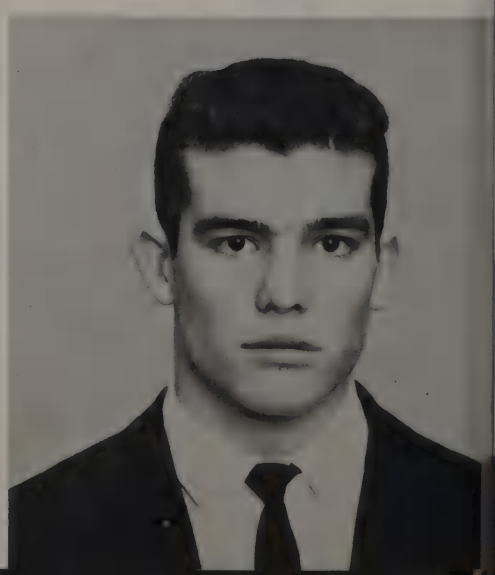

MIKE MATTEWS
End
Junior

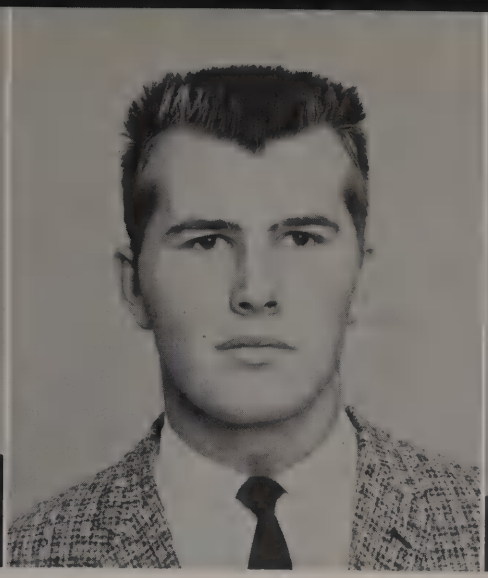

TERRY ALVIS
Back
Junior

JIMMY LAYTON
Center
Junior

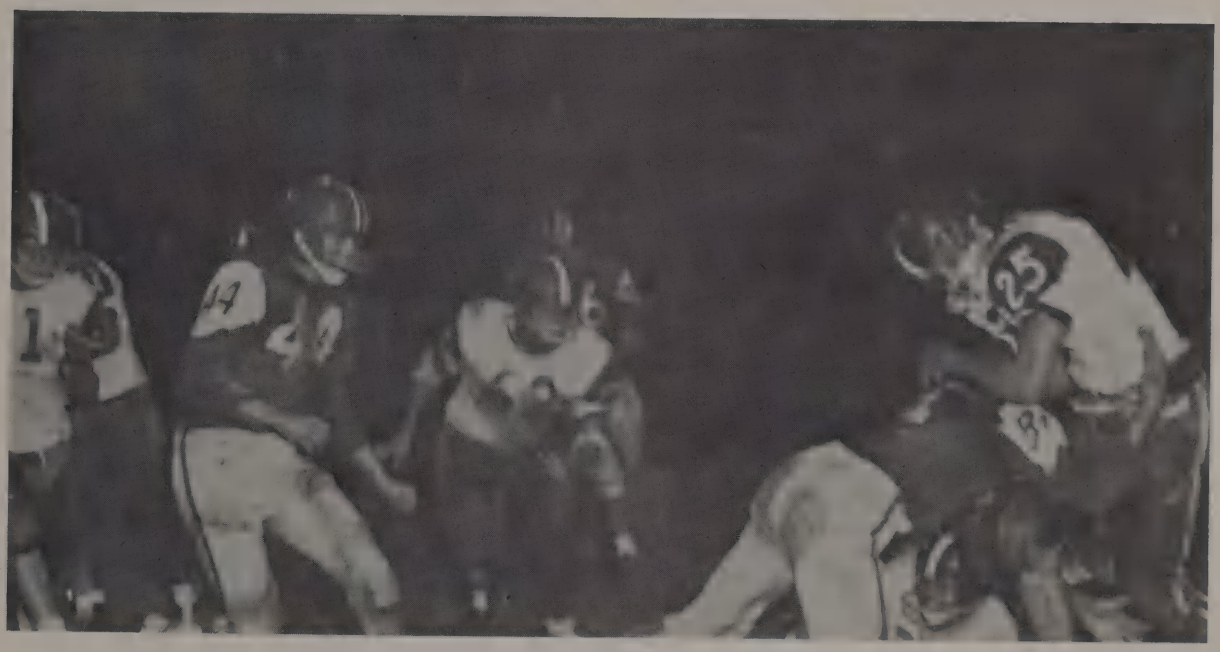

JOHN MURPHY
End
Junior

DON WHITE
Guard
Junior

BRYAN ADAMS 0 HILLCREST 8

Cougar defiance reigns supreme as Bill Yarbrough (25) makes his way across the Hillcrest twenty-yard line with the backing of Cougar Tony Touchon (62) and the aggressiveness of Cougar end Richard Burch (84).

PAT BORDELON
Tackle
Junior

JACK ROBERTS
Back
Junior

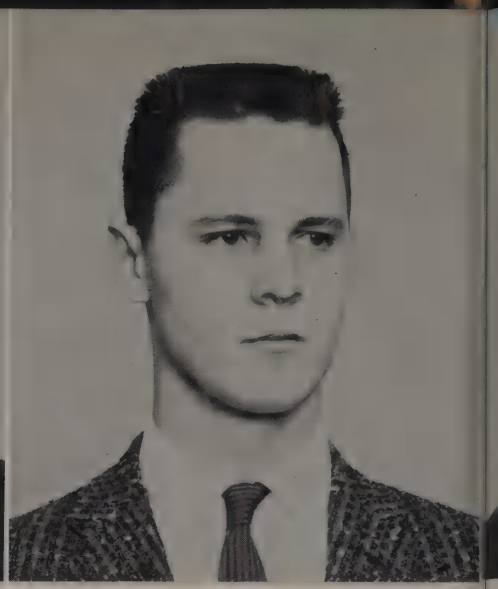

PAUL ROSTEED
Tackle
Junior

WOODY MITCHELL
Guard
Junior

CLIFF TUCKER
End
Junior

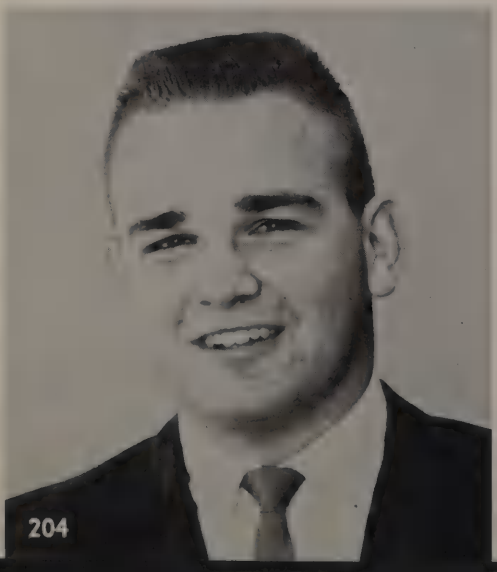

BRYAN ADAMS 37 ADAMSON 16

Pledger Robertson (80) charges in for the tackle on Adamson's #14, while Cougar Carl Smart (61) trips up Leonard #27 as the Bryan Adams team again takes the Leopards for a victory.

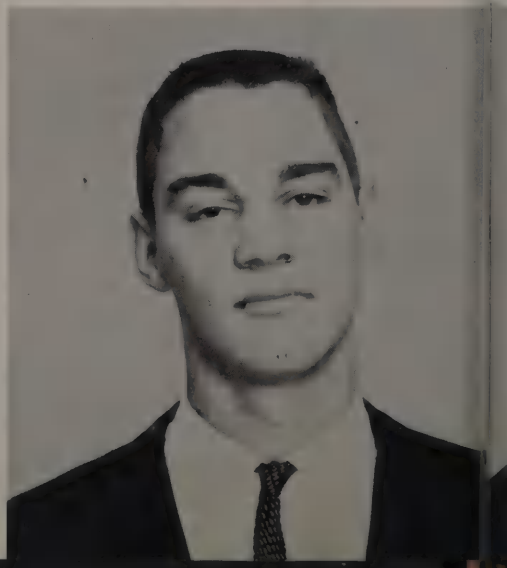

STEVE KOVICH
End
Junior

TOMMY STEPHEN
Guard
Junior

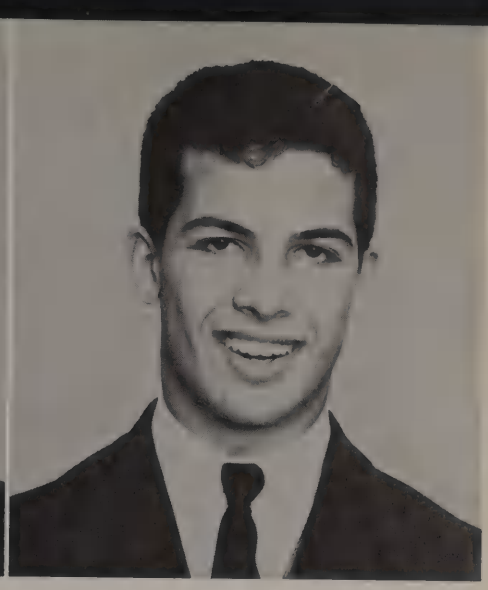

TONY HIBBS
Back
Junior

GEORGE ROLAND
Back
Junior

BILL BOSWORTH
Back
Junior

BRYAN ADAMS 6

THOMAS JEFFERSON 20

Cougar Jerry Martin (51), with the assistance of Bill Yarbrough (25) prepare to stop the action of the TJ Rebels in this attempt to score over the Bryan Adams team.

TERRY PENDLETON
Back
Sophomore
one-letter

GARY COLLETT
Back
Sophomore

BRYAN ADAMS 31 SAMUELL 18

Tension soars high as the Cougars await their turn to exhibit their athletic prowess against the Samuell Spartans, with the Cougars victorious.

EUGENE LAKE
Manager

DANNY CORNWALL
Manager

JIMMY LEE

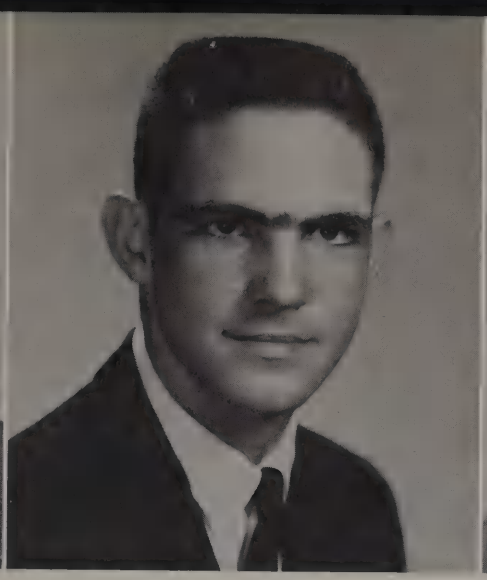

PLEDGER ROBERTSON

PAUL WEAVER

All-City

JERRY MARTIN

DEAN FERGUSON

Bryan Adams

Top row: Roy Pannel, Jim Murphy, Sam Owens, Alva Edwards, Bob Holmes *Third row:* Tommy Merrill, Pat Williams, John Allen, Mike McQueary, Rich Slaven, John Anders *Second row:* Gordon Kinney, Bobby McKee, Don James, Bob Spins, Billy Marshall, Mike Lee *First row:* Jimmy Banks, Jerry Carona, Sterling Ecklund, Rusty Cox, Weldon Cooke

"B" Team

Top row: Tom Hands, Mike Grimes, Bart McCarthy, Carroll Briley, Dane Kleinhan *Third row:* David Stersrud, Joe Fleming, Mike Chapman, Larry Walters, Don Moxley, Randy Sawyer *Second row:* Don Perry, Sammy Furlow, Dick Holmes, Benny Ellis, Tony Martin, Phil Felts *First row:* Ricky Rush, Lonny Noel, Ronny Ingraham, Jerry Grammer, Mike Morgan

61-62
Basketball
"A" Team

Co-Captains

JOE ED DOOLEY

RONNIE ROSENBURY

Top row: Mike Nall, Sonny Fethkender, Jerry Turner, Gary Deason, Ronnie Rosenbury, mgr. Boo Allen *Second row:* Bill Frank, Larry Holmes, Tommy Buchanan, Johnny Fletcher, Richard Burch *Bottom row:* Ronnie Kidd, Bill Yarbrough, Tommy Haire, Joe Ed Dooley, George Mallone

HAROLD SALMON, Coach

RONNIE ROSENBURY

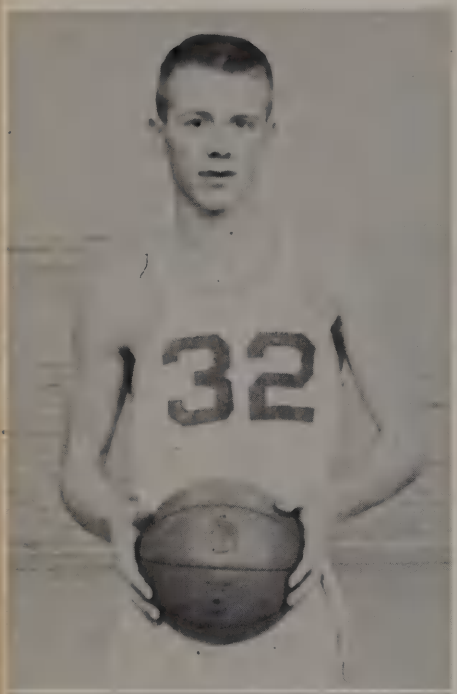

TOMMY BUCHANAN

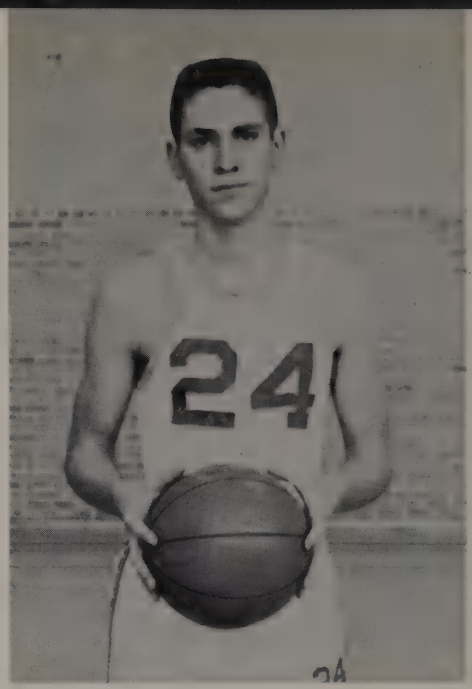

Cougars'

SCHOOLS

Hillcrest
Samuell
Thomas Jefferson
Woodrow
Hillcrest
Samuell
Thomas Jefferson
Woodrow

TOMMY HAIRE

RONNIE KIDD

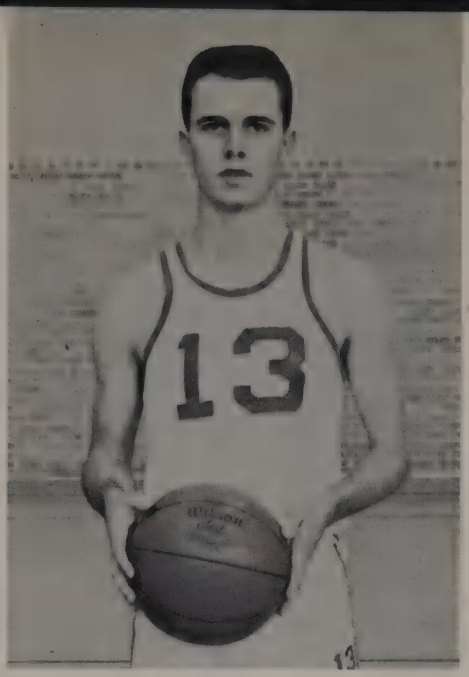

JOE ED DOOLEY

GARY DEASON

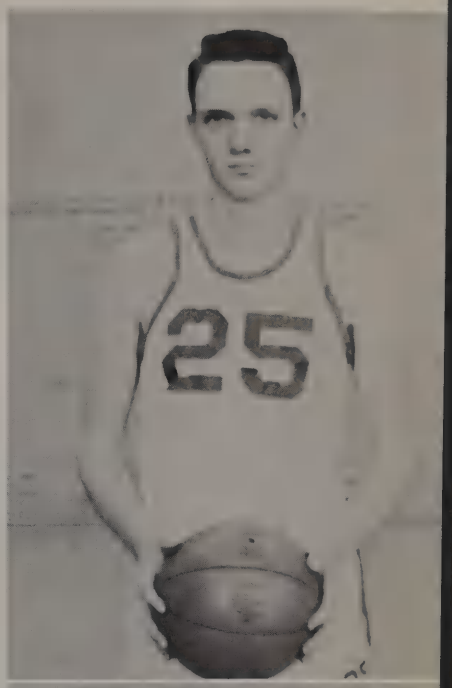

Scores

WE	THEY
40	58
43	51
52	64
68	66
49	60
58	64
52	74
54	76

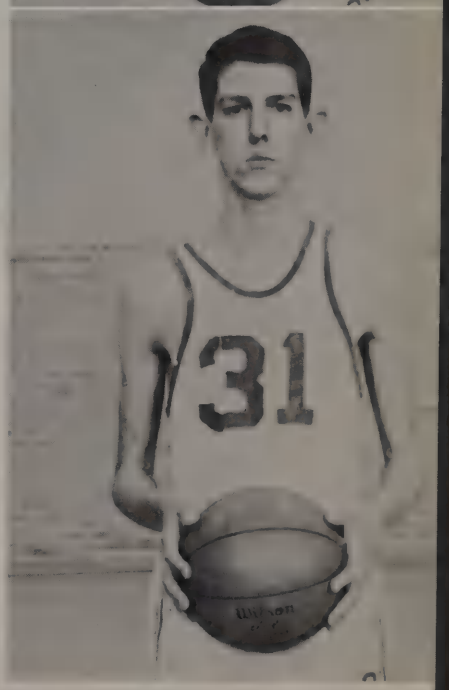

JERRY TURNER

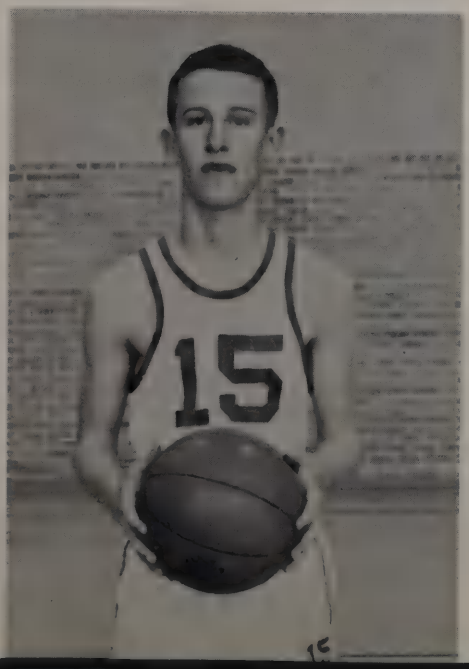

GEORGE MALLONE

SONNY
FETHKENHER

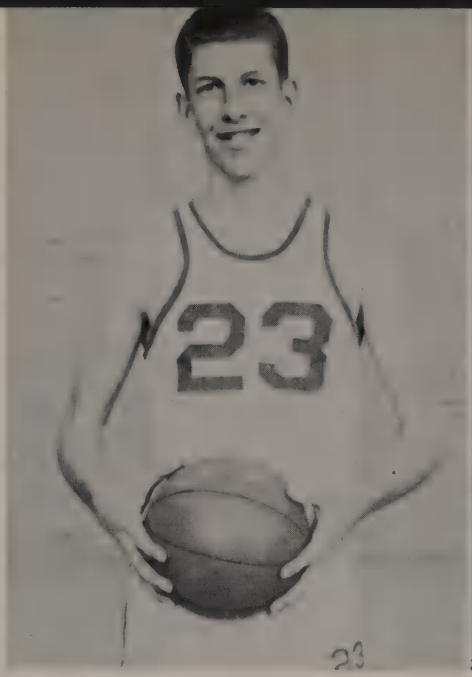

JOHNNY
FLETCHER

BILL FRANK

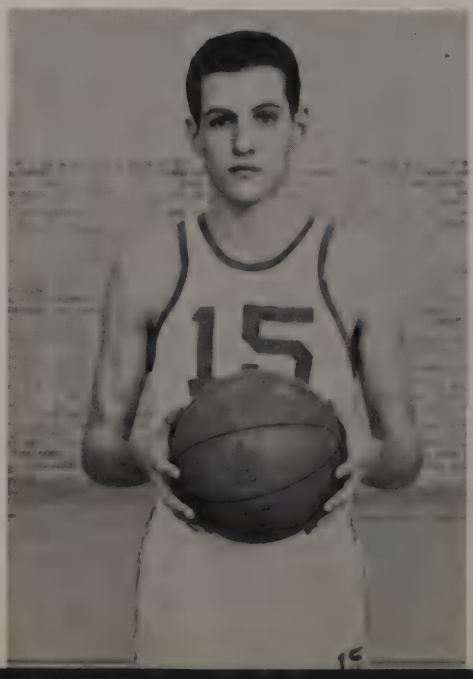

MIKE NALL

BILL YARBROUGH

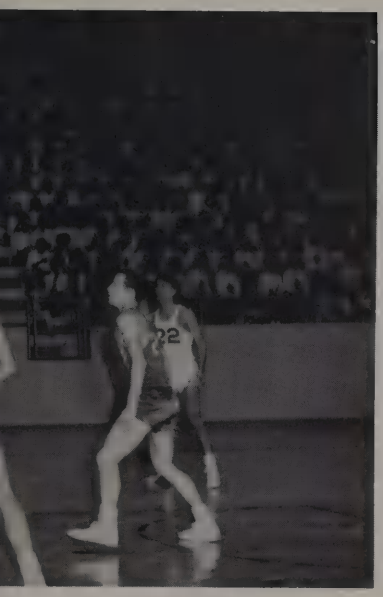

BOO ALLEN, mgr.

Top row: Mike Freeman, Gary Collett, Mike Thrasher, Sterling Dowdy, Jim Lewis, Bart McCarthy, Don Perry, Gary Phillips, Coach Hunt *Bottom row:* Terry Pendleton, Jimmy McKenney, Bob Spiro, John Anders, Jackie Lynch, and Rick Slaven

Basketball "B" Team

Shots of the Season

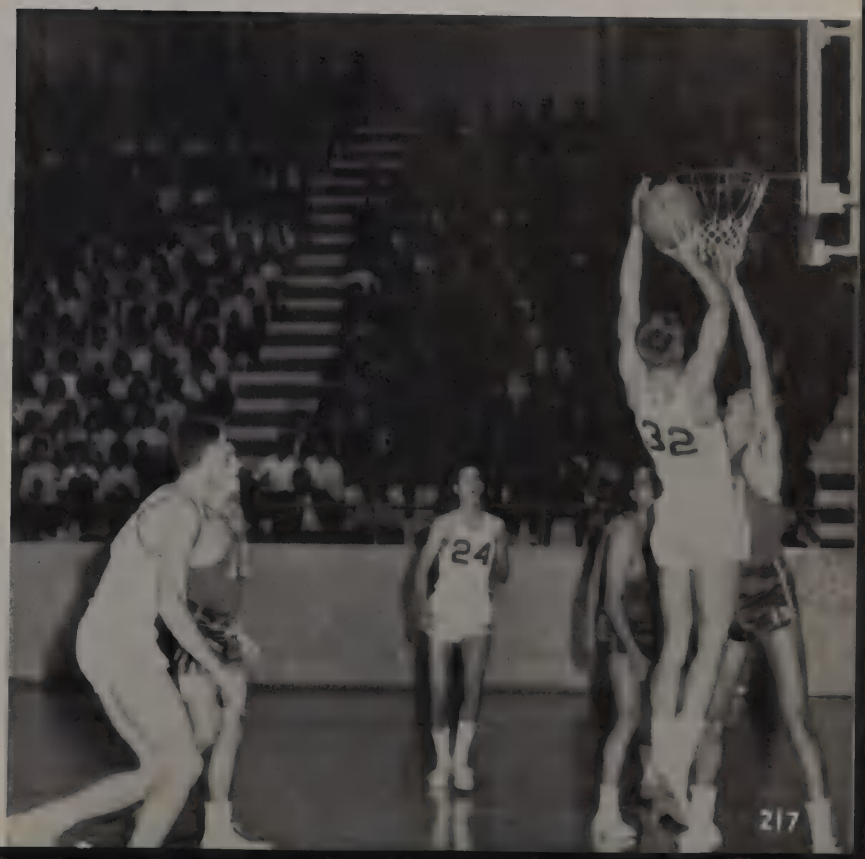

Golf Team

Gene Shelton, Butch Wickham, Hazen Smith, Phil Hunke, Tommy Haire

m
69.
45.36
32.52).
rise 6:
5:53 p.m.
Oct. 13. C
phases: Fu
ter. Oct. 2
first quarter.
ings: 6 a.m. 2
29.85.

Weather data for
preceding 6 p.m.
Time, Oct. 11, 1962:

	H		
Abilene, Texas			
Amarillo, Texas			
Ardmore, Okla.	91		
Austin, Texas	92		
Beaumont, Texas	90		
Brownsville, Texas	93	76	
Chicago, Ill.	86	67	
Corpus Christi, Texas	92	80	
Dallas, Texas	91	76	
Denver, Colo.	83	46	..
Detroit, Mich.	83	60	..
El Paso, Texas	85	68	..
Houston, Texas	93	70	..
Laredo, Texas	97	77	..
Lubbock, Texas	89	55	..
Lufkin, Texas	93	74	..
Miami Beach, Fla.	85	80	..
New York, N.Y.	78	58	.03
Oklahoma City, Okla.	92	69	..
San Angelo, Texas	95	72	..
San Antonio, Texas	93	76	..
San Francisco, Calif.	65	58	.03
Shreveport, La.	91	75	..
Waco, Texas	91	75	..

ANNOUNCEMENTS A

Births A-1

MR. AND MRS. THOMAS N. SMITH proudly announce GREGORY MERLE, 8 pounds 10½ ounces, October 10, 1962, St. Paul.

MR. AND MRS. PATRICK HENRY POWER proudly announce ANN CATHERINE, 8 pounds 1 ounce, October 10, 1962, Baylor.

MR. AND MRS. RON WIENKE and KIM proudly announce TAMMY MARIE, 8 pounds 11 ounces, October 10, 1962, Byalor.

MR. AND MRS. PAUL M. BASS JR. proudly announce PAUL MILTON III, 7 pounds 13½ ounces, October 10, 1962, Baylor.

MR. AND MRS. ROBERT M. TENISON proudly announce ROBERT KEVIN, 8 pounds 13 ounces, October 10, 1962, St. Paul.

MR. AND MRS. PHILLIP POND proudly announce BRYAN DOUGLAS, 7 pounds 2 ounces, October 10, 1962, Baylor.

MR. AND MRS. T. E. HAIRE proudly announce CHRISTI KAYE, 6 pounds 11 ounces, October 10, 1962, Baylor.

MR. AND MRS. BUDDY ENGLISH proudly announce JERRY LEE, 7 pounds 2½ ounces, October 10, 1962, St. Paul.

PRIX

ble to cope with any-

Prix is grand touring in

pose from engines up to

E DELIVERY

RS WELCOME-

NEW CAR SHOWR

2100 CEDAR

USED CAR LOCATI

2100 ROSS AT

USED CAR LOCATI

2100 CEDAR

CALL

A 6-0251

Wesly Weed, Gene Maggiano, Kent Atman, Adam Morris, James Bramlett

61-62

TOMMY HAIRE

GENE SHELTON

COACH HILL

BUTCH WICKHAM

PHIL HUNKE

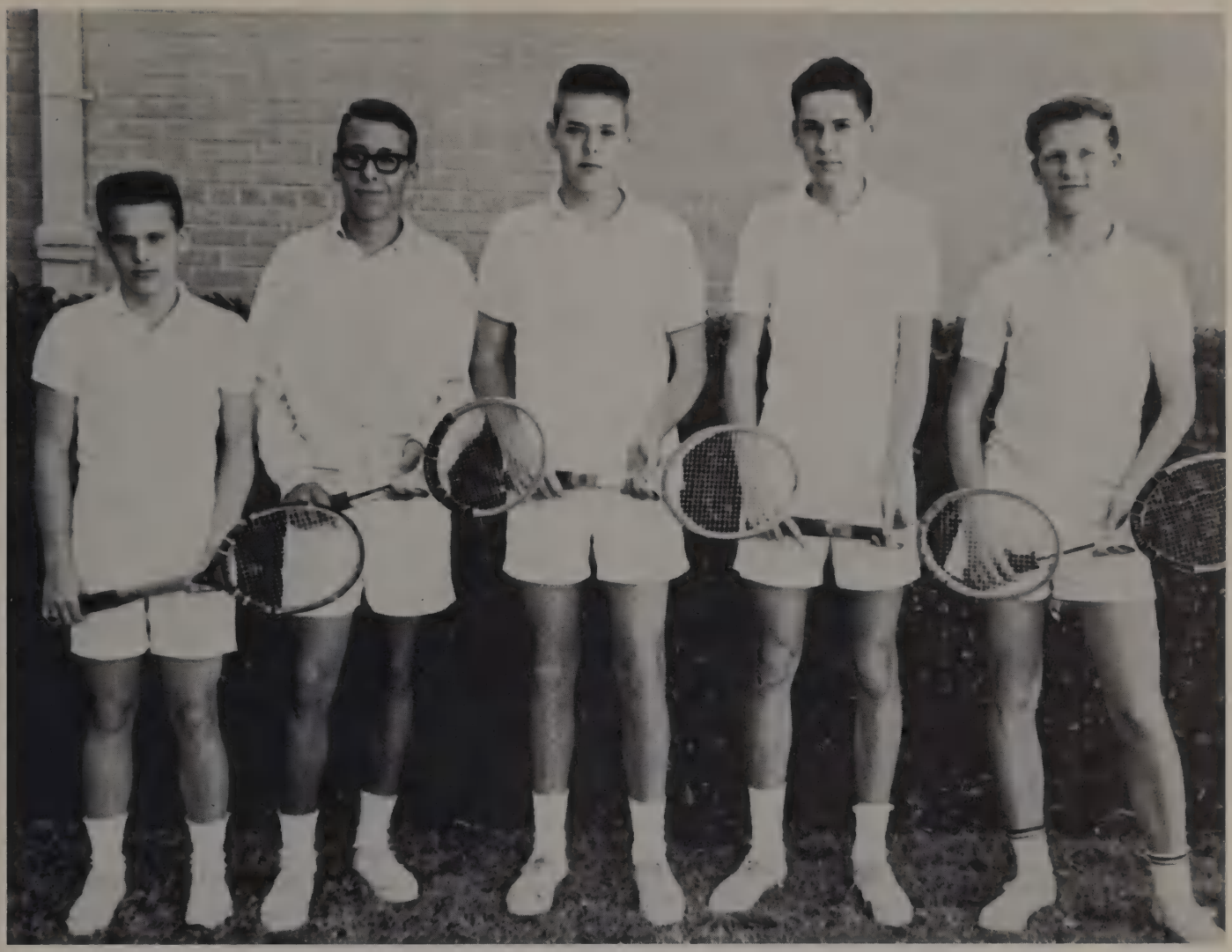

Bob Stiffer, Leo LaBorde, Guy Anderson, George Helton, David Rohde

Tennis Team

61-62

Kathleen Hawkins, Miki McDonald, Gwen Isles, Carol Boyton, Sandy Adhenar

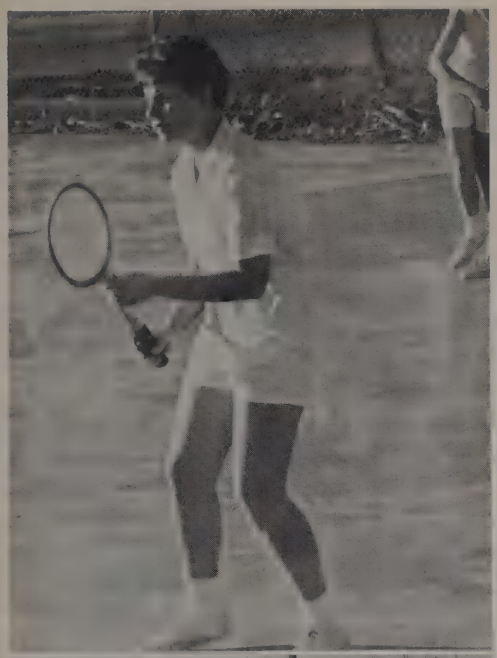

MIKI McDONALD

LEO LaBORDE

KATHLEEN HAWKINS

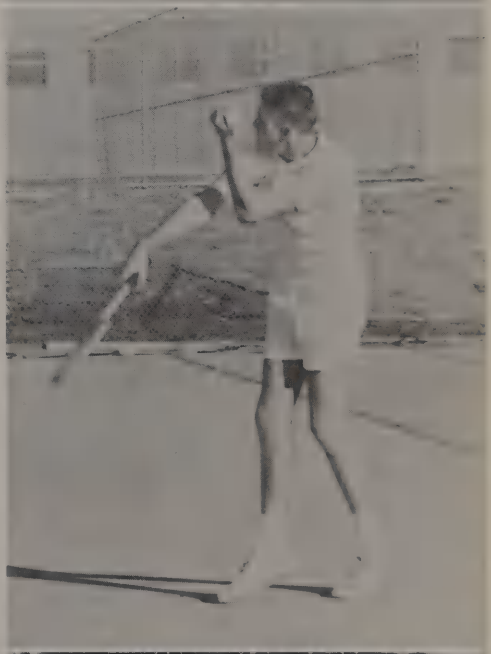

GUY ANDERSON

GWENN ISLES

GEORGE HELTON

1961-62
Track
Team

Back row: Sam Mallone, David Walters, Foy Moss, Clark Willingham, Robert Kerper, Jimmy Gates, Larry Moon *Third row:* Rick Kateley, Jan Moss, Tom Hands, Willis Sponsel, Steve Brown, Bobby Milam, Roy Norwood, Dean Ferguson, Robert Putnum, Ronny Boylan, John Anders, Doug House, Dick Dossett, Mike Kennedy *Second row:* Jimmy Lee, Mike Lee, Johnny Kershner, Sterling Echlund, Norman Ness, Richard Switzer, Bob Reenym, Jerry Campbell, Neal Stocky, Carol Brilley, Mike Grimes, Don Ferguson, Chuck Phenix, Paul Anderson *First row:* Marla Pruett, Lonny Noel, Jimmy Banks, Ted Ehney, Don Sheilds, Jerry Grammer, Charles Littlejohn, Robert Morrow, Tony Martin, Jeff Steinhoff, Bobby Qeyrouze, David Stensrud

Distance

Top row: David Stensrud, Bobby Milam, Jan Moss, Mike Kennedy *Second row:* Richard Switzer, Norman Ness, Neal Stocky, Bob Reenym, Roy. Norwood, Steve Brown *First row:* Marla Pruett, Jeff Steinhoff, Don Sheilds, Bobby Qeyrouze, Robert Morrow, Charles Littlejohn

Field Events

Top row: Sterling Echlund, Dean Ferguson, Rick Kateley, Jerry Campbell, Tom Hands, Sam Mallone, Willis Sponsel, Ronnie Boylan, Jimmy Lee, Johnny Kershner *First row:* Larry Moon, John Anders, Don Ferguson, Paul Anderson, Mike Lee, Jimmy Gates

Sprinters

Top row: Clark Willingham, Robert Karper, Jimmy Gates, Paul Anderson, Chuck Phenix, Dick Dossett
First row: Jimmy Banks, Rick Kateley, Tony Martin, Jerry Grammer, Don Ferguson

Hurdlers

Top row: Robert Karper, David Walters, Clark Willingham *First row:* Mike Grimes, Carol Brilley, Robert Putnum, Foy Moss

At
in

hletics
Action

Cathy Hargrave *Football Queen*

Jean Snipes *Basketball Queen*

Top row: Bruce Staffield, Mike O'Conner, Gary Hammer, Tommy Stephen, Jimmy Layton, Billy Marshall, Bill Frank, Sonny Fethkenher, Ronny Rosenbury, Johnny Murphy, Coach Griffin *Bottom row:* Bill Yarbrough, Joe Ed Dooley, Ras Allen, Gary Blair, Jim Barnhart, George Dalonas, Terry Pendleton, Jack Roberts, Bo Kennedy, Jimmy Murphy, Danny Cornwall

Base b
Te a

COACH GRIFFIN

Top row: Sammy Furlow, Rick Slaven, Don Perry, Sterling Dowdy, Mike Pietch, Edward Grocurth, Randy Sawyer, Coach Rhome *Second row:* Steve Schrank, Jim Gattis, Richard Cornwall, Mike Chapman, Mike McQueary, Mike Morgan, Tim O'Hanlon *Bottom row:* Mike Freeman, Jon Parker, Wildon Cooke, Larry Walters, Craig Chaffee

ball

am

COACH RHOME

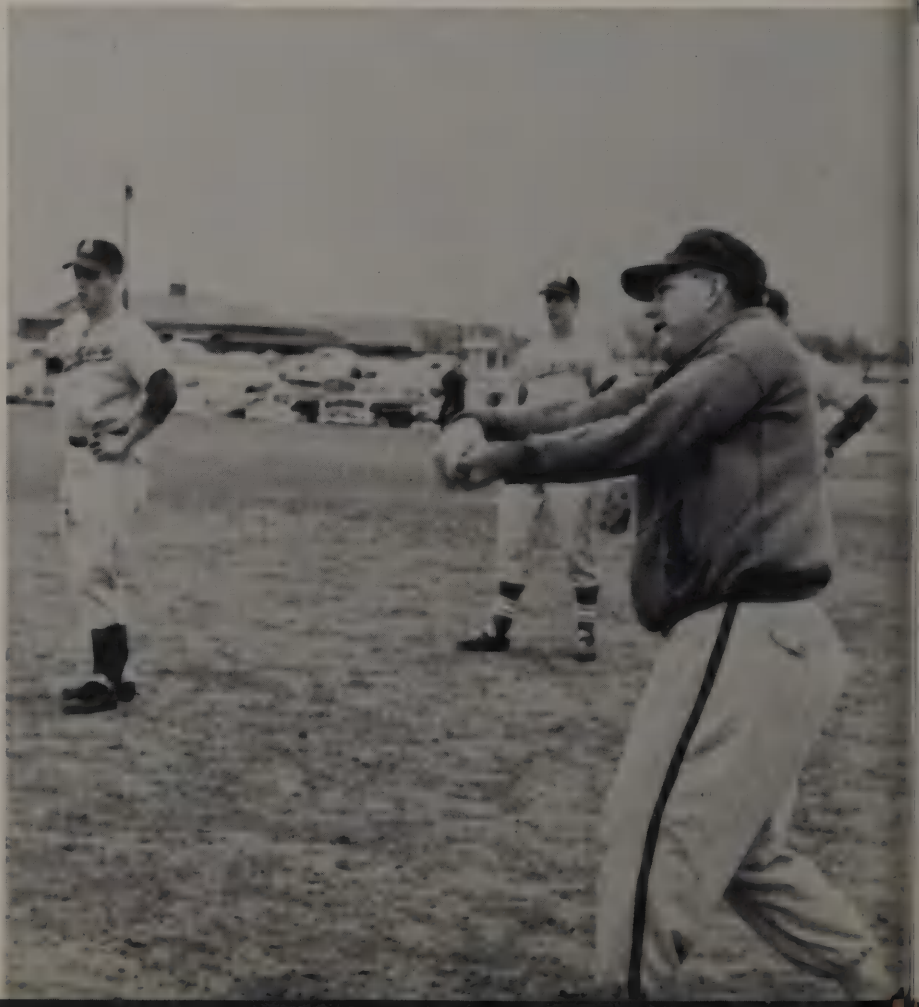

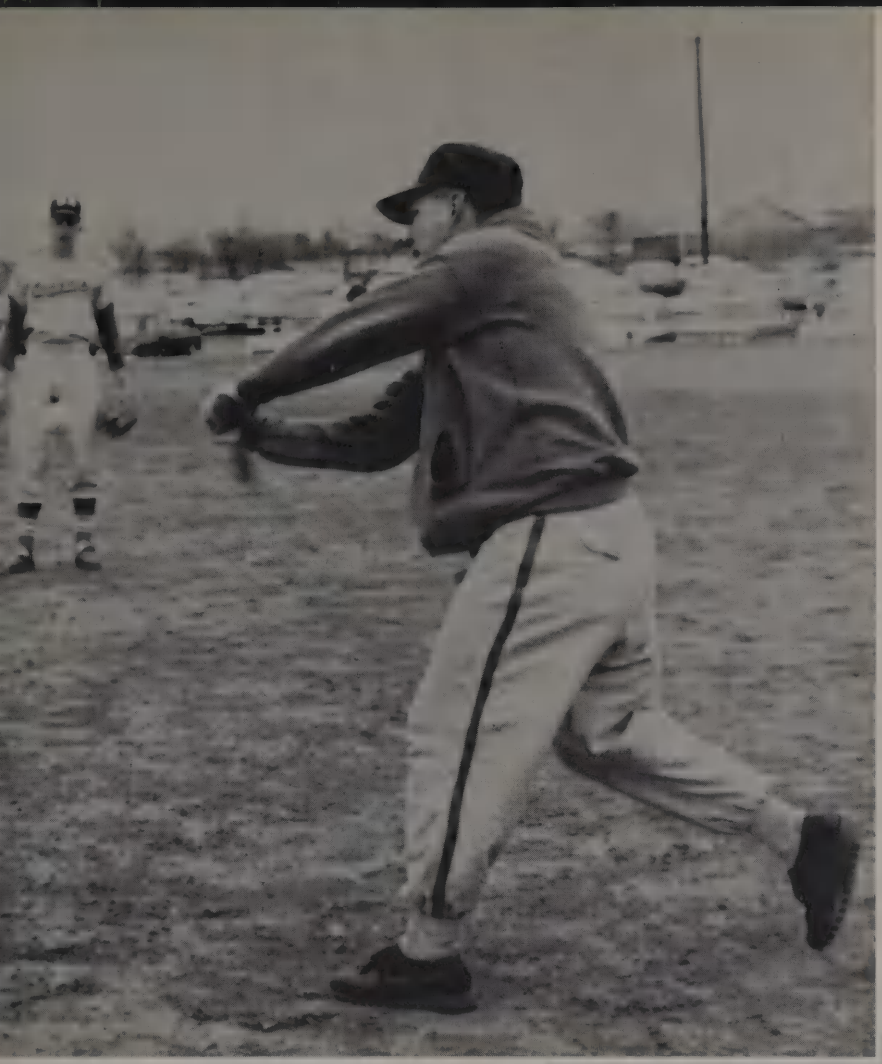

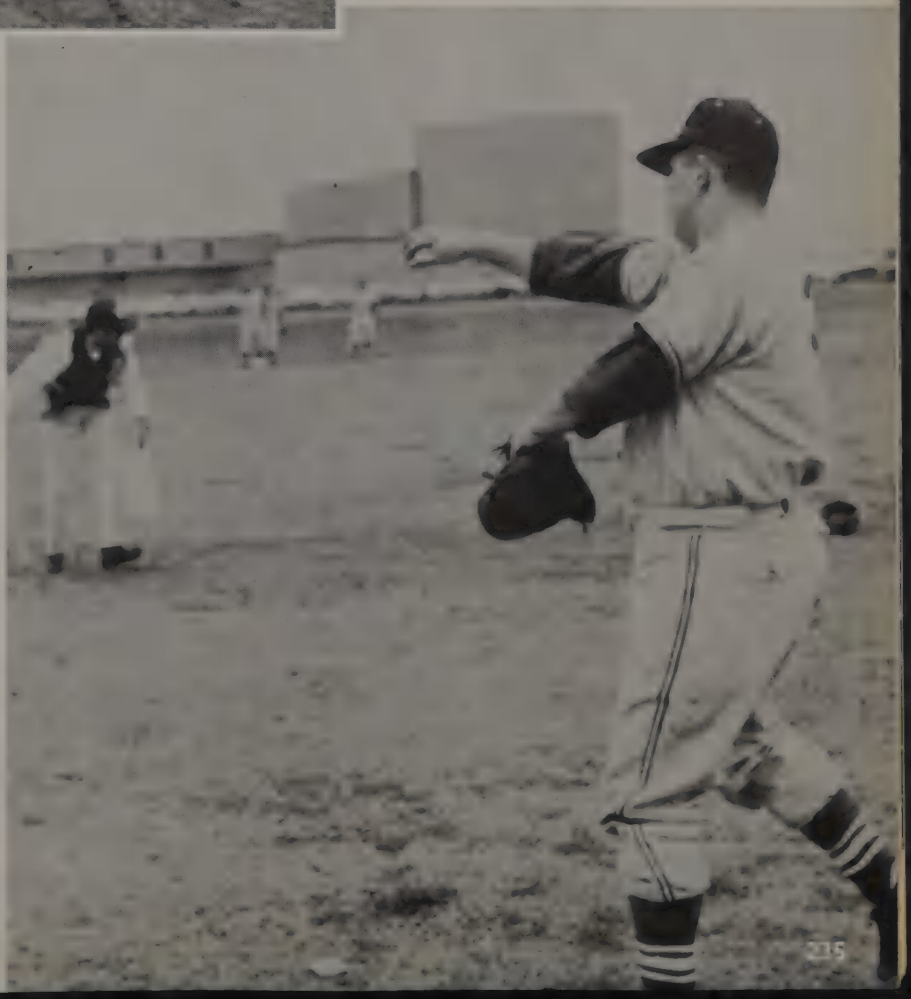

Military

Bryan Adams Color Guard

Left to right: Ronny Welch, John Cowart, Bill Spence, Roy Switzer

LIEUTENANT COLONEL GEORGE Z. HELBER
Lieut. Colonel US Army (RET.)
Professor of Military Science

Cdt. Major Mike McCauley

Cdt. Colonel Mike Apple
Battle Group Commander

Cdt. Lt. Colonel John R. Teipel
Battle Group Executive Officer

Cdt. Capt. Don W. Turner
S-1

Cdt. Major Roger Cannon
S-2

Cdt. Major Emerson Smith
S-3

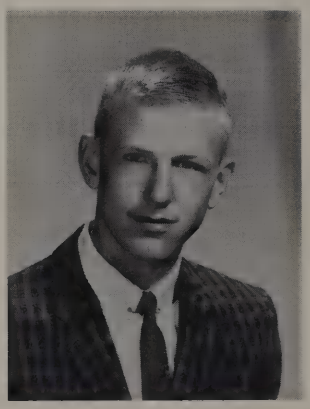

Cdt. Major Frank Walker
S-4

Battle Group Staff

Cdt. Capt. Lance Bruce

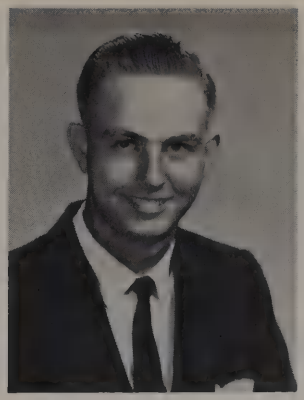

Cdt. Capt. Milburn Dallas

Cdt. Major Mike Krodell
Chief Instructor

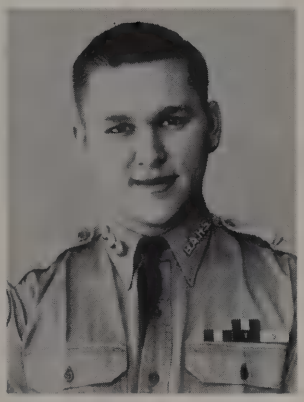

Cdt. Capt. Gary Gray

Instructors Staff

Cdt. Capt. Robert Halle

Cdt. 2nd Lt. Harris Haynie

Cdt. Capt. James Landrum

Cdt. Capt. Mike Lindloff

Cdt. Capt. Lawrence Lunsford

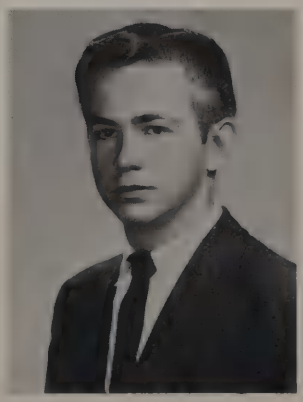

Cdt. 1/Lt. Jack Wilson

John Walker, Bill Clark, Tommy Barton, Benny Holdridge, Mike Baggett, Larry Bryan, Mike Williams, John Nelson, Joe Fletcher, James Currie, Charles Tally, Larry Parker, Larry Hardin, George Mueller, Stan Spitler, Mike Bracken, Roy Tear, Jimmy Pilliod.

Cdt. Capt. Jimmy Pilliod

"A" Company

Tommy Estes, Pat Trya, Arch Harris, Victor Rosenburg, John Tisdale, Mike Hughs, Bob Spiva, Mickey Principe, Wray Kinard, Gene Coldwell, Robert Powell, Russell Murphy, Vincent Formagus, John McGee, Charles Thompson, Wayne Speigel, John Duggan, Bill Lindemann, Walt Ward, John Shearer, Gary Seville, Lee Edmands. *Not shown:* Lynn Fischer, Dick Fletcher, Reggy Moody.

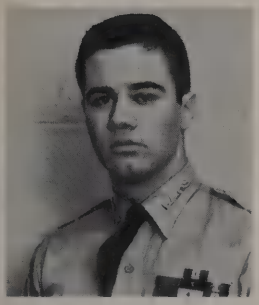

Cdt. Capt. Tommy Estes

"B" Company

Front row: Lance Hardway, Fred Moore, Richard Gulich, Charles Farley, Ronny Hodges, Jay Johnson, Robert Koonce *Second row:* Warren Tomlinson, John Choate, Tommy Van Landingham, Loren Wagliardo, Dwight Callahan, Charles Tallent, Robert Young *Third row:* Buddy Wells, Richard Wasquez, Steve Miller, Warren Davis *Front center:* Tommy Ellis *Company Commander,* Bill White

"C" Company

Cdt. Capt. Bill White

Ronnie Comptin, Erwin Dugger, Steve McAdoo, Rayond Mislock, Carl Lee, Kirby Thomas, Mike Taylor, Lloyd Marlow, Paul Simons, Jimmy Berry, Jimmy Herbert, Robert Newberry, Dick Ross, Sam Hoover, Mike Haggard, Tommy Bonds, Mike Walker, David Hill, Allan Gage, Allan Ogle, James Storey, Lace Bruce, Ronald Hebert.

"D" Company

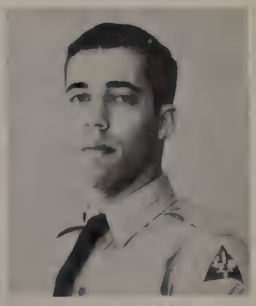

Cdt. Capt. Ronald Hebert

First row: Bobby Nelson, Murry Jackson, Walt Shaffer, Ronny Hamlet, Ralph Bretchnieder, Billy Eargle, Cam Hill, Leslie Bahr, Ramond Mislock, Denny Towers, Loyd Marlowe, Carl Lee, John Fisher, Jerry Ross, Tommy Bonds, John Heyn, Billy Harris, Joe Porter, Rocky Denton, Juan Simone, Woody Pryor, James Bowman *Front center:* Fred Cuny

"E" Company

Cdt. Capt. Fred Cuny

First row: Larry Webb, Joe Cullum, Mike Devenport, Alvin Patterson, Dave Brown, Sam Wortham, John Patterson, Jack Wilson, Bill Pulley, Tommy Johnson *Second row:* John Saringer, George Cranford, Mickey Alexander, Jim Porter, Hal Hunter, Gerald Busby, Galen Freeman, Charles Nickerson, David Fields, Robert McDonald, Sean Doigg, Bill McKinney, Bob Heppel, Brian Mustain *Front center:* Larry Webb

Cdt. Capt. Larry Webb

HQ Company

Donald Dozier *First row:* Larry Frederiksen, Terry Little, Charles Reeves, Jerry Brumbaugh, Lewis Jacobs, Bobby Holloway, Ken Manning, Warren Mueller *Second row:* John Witt, Jack Brown, Graham Rankin, Robert Barnes, Barry White, Chuck Chandler, Gerald Fisher, Ken Faughn, Mike Lloyd *Third row:* James Landrum, Steve Stanick, Ken Brown, Mike McShan, William Stein, Joe Foltz, Richard Harlan, James Brown

Band Company

Cdt. Capt. Don Dozier

Band Officers

L. to R.: Mike Stovall, Larry Fredericksen, James Landrum, Johnny Whitt, Don Dozier, Billy Pulley, Jack Wilson, Charles Marr, Joe Cullum, Larry Webb, Bill Collins

Cdt. Major Bill Collins
Band Commander

Cdt. Capt. Charles E. Marr
Band Executive Officer

Shot of the year

The Best From the Corps

And so ends another day.

. . . "And then I said CHARGE."

All right, all ready!

"E" Company growls

Yes, sir?

Yes!!!

Soldier, what's on page 246, section I, of the officer's manual?

The Best From the Corps cont'd

Poor guy

Camp Dallas — 1961

Company "G" Princess, Susan Brown escorted by Cdt. 2nd/Lt. Jimmy Pilliod.

Drill Platoon

Mike Williams, John Duggan, Mike Haggar, Mike Taylor, Dick Ross, Ragan Bruce, Ramond Mislock, Kirby Thomas, John Walker, Charles Humphreys, Jay Johnson, Walt Wald, Steve Miller, Larry Bryan, Sam Wagliardo, Jimmy Herbert, James Pilliod

Major Sam Wagliardo
Drill-Platoon Commander

Cdt. 1st Lt. James Rodden
Range Officer

Rifle Team

James Rodden, Bill Stein, Robert Powell, Fred Cuny, Larry Parker, Ronald Hebert, Pat Lee

Preparation for Military Ball

Work

King Webb!!

Military Ball

They could have danced all night

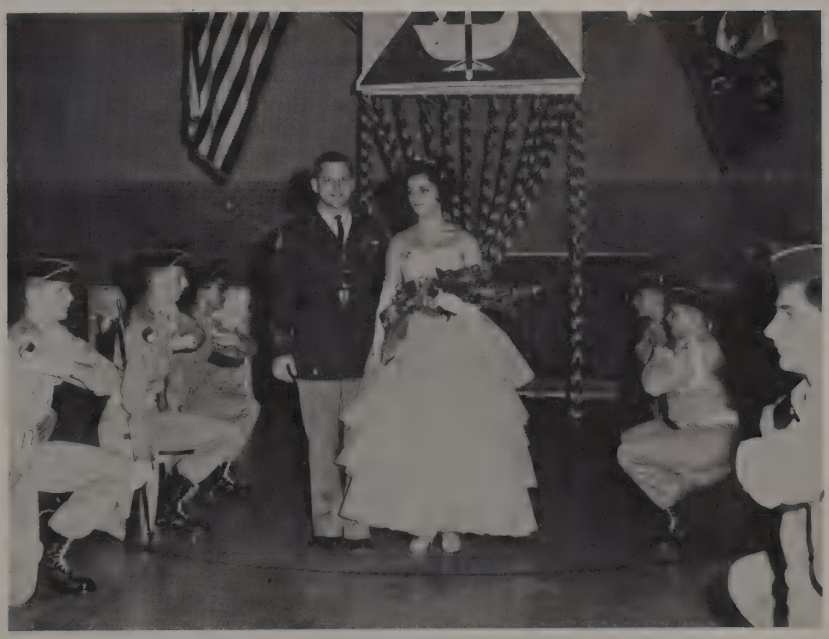

The drill platoon salutes the new Queen

Certainly an occasion to remember.

Military Ball

Remember when?

These are the photographers. Who took the picture?

So you're the chaperone!

Military Queen Joan Snipes
escorted by Cadet Capt. Gary Gray

Organizations

243

The Bryan

NINA SPARKS
Sponsor

SHARON OWENS
Co-Captain

Jill Alger
Linda Amacker
Jeanne Bolton
Eileen Bradford

Terri Bradshaw
Julianne Brecht
Susan Brown
Suellen Bull
Beverly Butler

Cookie Cage
Patsy Carbone
Susan Christian
Peggy Crawford
Beegy Coffman
Karen Cook

Adams Belles

Lieutenant
DONNA COSTELLO

Captain
BELINDA WILKINSON

Nancy Damron
Leslie Dobkins
Rhonda Dublin
Pat Ehney

Ann Emmett
Jackie Freel
Virginia Gaston
Susan Gourley
Pat Hammond

Cathy Hargrave
Darlene Harris
Pam Hedges
Yuvonne Hill
Marita Jones
Suzanne Landry

Pride of

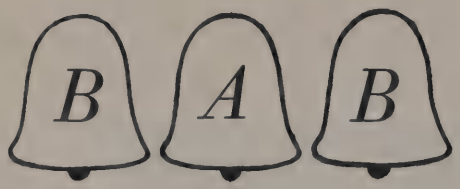

YOU BETTER BE THERE! TEN-CHUT!
This familiar refrain may be heard at any of the Belles' eight o'clock practices. How could we ever forget their spectacular performances at all the football games, the B.A. kick, or their flashy parade routines? The Belles will never forget marching in the Cotton Bowl Parade, marching in the State Fair Parade of Music, or their annual banquet.

The B.A. Kick

Barbara Lyerly
Kathi Mahon
Judy Maxon
Barbara McDonald
Annette McRadyen
Norma Meyers
Betty Morale

Carolyn Morgan
Katie Moseley
Merrily Moseley
Penny Page
Penny Panos
Emily Peden
Jan Rawlins
Linda Reid

Pat Reid
Pam Sledge
Karen Smith
Joan Snipes
Diana Sprouse
Lynn Stapp
Karen Taylor
Susie Tribble
Linda Troutman

Morning Practice

Begie Venable
Patti Verble
Lyn Whitson
Vicki Young
Dian Burdine
Marsha Klein
Carol McKenzie
Sue Pinkston
Pam Primdahl
Susan Sprunck

White Rock

Andrea Leach
Wilma Lidberg
Diana Linton
Patti Lohman
Joanne Lootens

1961 Bryan Adams

The 134 piece Cougar Band "said it with music" in 1962 with spirited tunes at pep rallies and football half-time shows. The players brought prestige to our school with their exhibitions of talent at concerts, parades, and assemblies. Much work during summer band rehearsals and 8:00 A.M. practice sessions went into their many performances. Superior work done by various members was rewarded by playing with the Regional and the All-State Bands.

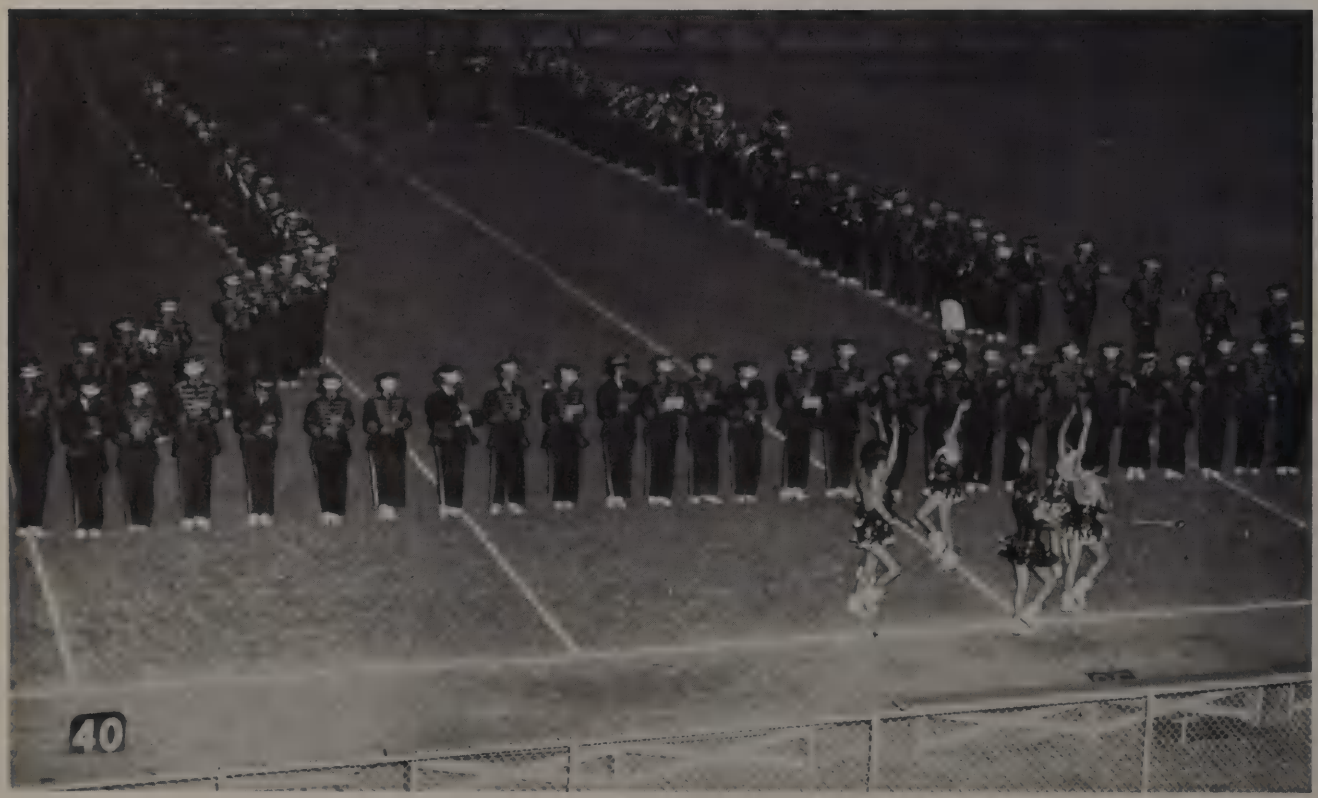

The Bryan Adams Band and Majorettes pay tribute to the Belles.

Cougar Band 1962

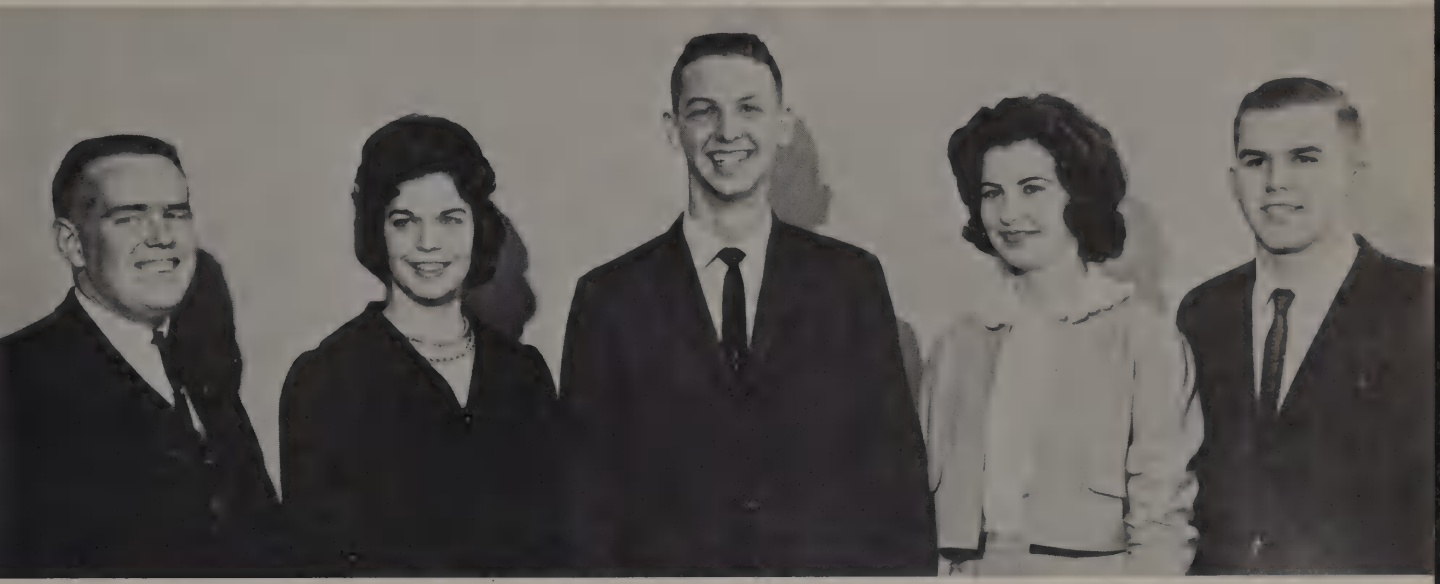

GALEN FREEMAN
Vice-president

GAIL WILLIAMS
Secretary

WALLACE TUCKER
Assistant Drum Major

DONNA PITCHER
Assistant Secretary

BILLY WATKINS
Librarian

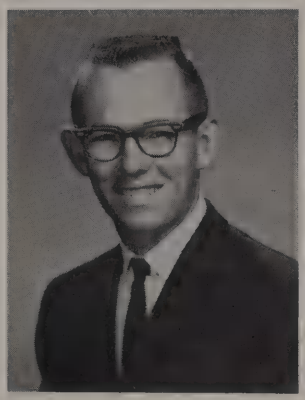

LARRY WEBB
Drum Major

W. M. IRWIN
Band Director

JOE CULLUM
President

Dance Band

Bryan Adams Majorettes

Who puts the sparkle in the halftime shows? Our seven majorettes with their green sequin uniforms. For parades and military performances, they use a white and green uniform. Their appearances consist of twirling, strutting, acrobatics, and dance routines. Much preparation is put in to their performances with summer meetings, Southern Methodist University Twirling School, and early morning practices.

GLENDA CLARK

LYNDA LURICH

SARA PHILLIPS

Head Majorette

GLENDA LOUIS

SARAH HUBBARD

JANET HOTCHKISS

MARYLIN WILLIAMS

B.A. Spirits

Enhancing our sports program this season was our newly organized B.A. Spirits. This organization, composed of 400 girls, joined with the Cougar Band and the Bryan Adams Belles to make each athletic contest an exciting and colorful event.

CAPTAIN:
Jean Cantwell

SPONSORS

Carol Little

Kathryn Rogers

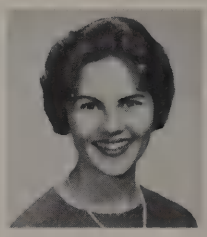

Kay Vick

CAPTAIN:
Carol Stromer

Bryan Adams Cheerleaders

Karen Adams

HEAD CHEERLEADER
Jeanenne Grammer

COUGAR MASCOT
Nolene Logan

Beth Stricklin

 Kathy Coker

George Dishman

Asa Hanna

David Kanatzer

Karen Kanatzer

Red Cross

President: Gilbert Baker

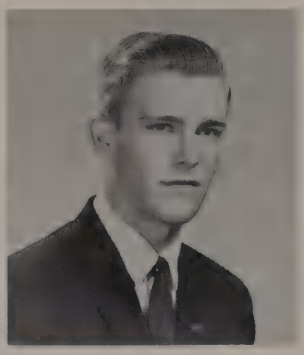

Vice-pres.: Ronnie Hawkins

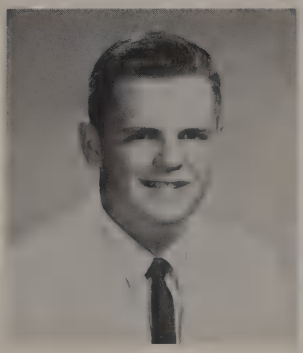

Sec.: Bobbie Hilley

Sponsor: Mrs. Cohen

Julia Appleton

Bill Axtell

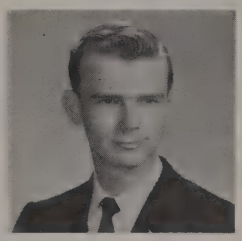

Carol Campbell

Georgene Dahl

Sherri Dugan

Tommy Ellis

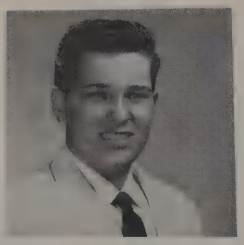

Ann Emmett

Darlene Harris

Barbara Low

Sheryl McKinney

Denny Paige

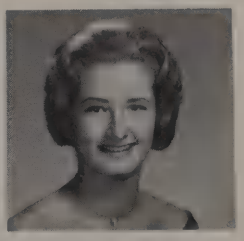

Mary Satery

Janet Steigerwald

Carolyn Solomon

James Story

Steve Ter Math

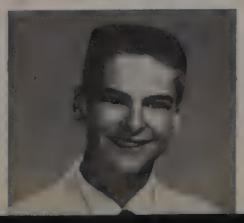

Nancy Tunstall

Susan Yarbrough

Student Council

Mack Hargrave, treasurer; Jeanenne Grammer, secretary; Judy Riddle, vice-president; Jim Lee, president

Karen Adams

Barbara Beckford

Lou Ann Brewster

Barbara Brown

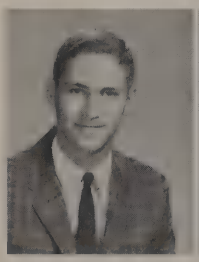

Tommy Buchananon

Fran DeLong

Jan Derr

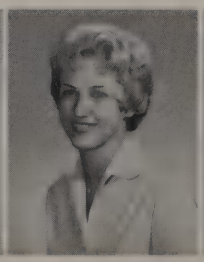

Linda Dugger

Alva Edwards

Pat Ehney

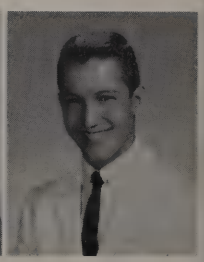

Bennie Ellis

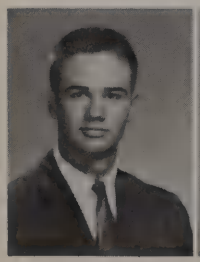

Tommy Estes

Janet Gallogher

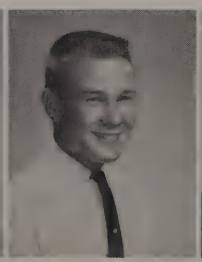

Jerry Grammer

Jay Hailey

Ann Harding

Rick Hill

Ricky Jackson

Marita Jones

Milton Justice

Janet Ladenberger

Dick Lagow

Diana Linton

Noelene Logan

Annette McFayden

What has the Student Council accomplished this year? They not only planned all the activities for the first Bryan Adams homecoming; but also, sponsored the B.A. Christmas drive which collected approximately 700 cans of food for a needy family. Also, their Tuesday morning meetings have solved many of our school problems.

MR. ALVIN WITHROW
Sponsor

Paula Mason

Cynthia May

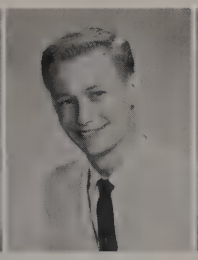

Butch Meador

Shirley Miller

Dan Minner

Marill Moore

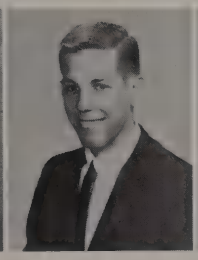

Sonny Moore

Charles Morris

Brian Mustain

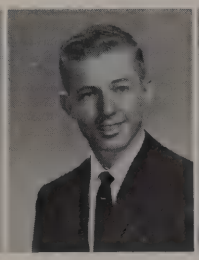

Dickie Newton

Sharon Owens

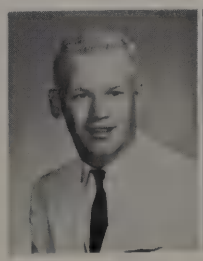

Roy Pannell

Mary Parsons

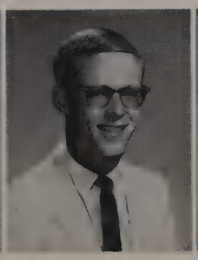

Chuck Phenix

Kandy Penner

Sandra Raye

Pledger Robertson

Neal Stokey

Kitty Thomas

Brenda Veach

Patti Verble

Paul Weaver

Billy White

Barry White

Clark Willingham

Beta Alpha

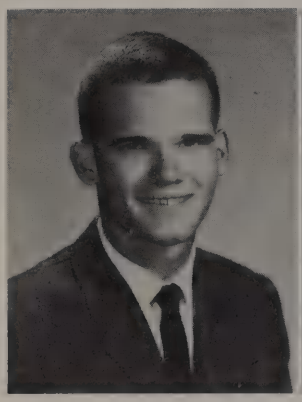

Richard Schroeder
President

Judy Riddle
Vice-president

Margot Mercer
Treasurer

Carol Cambell
Secretary

Shirley Allen

Barbara Allen

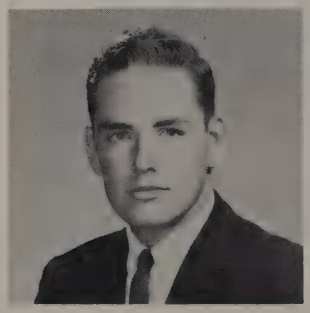

Mike Apple

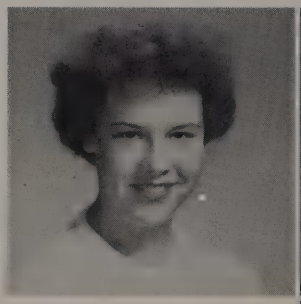

Kay Anderson

Susan Anderson

Gilbert Baker

Linda Barbaras

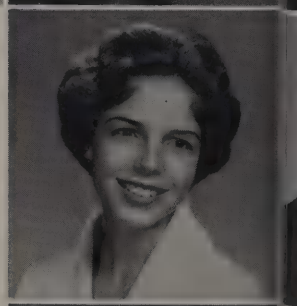

Patsy Barner

Susan Binford

Mike Bracken

Elaine Brooks

Claudell Cantrell

Tom Bronscombe

Jacqueline Cobb

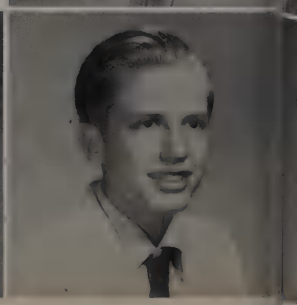

Sigma Society

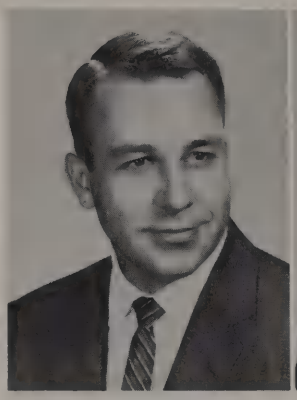

Sponsors: Holifield Mr. Roe Mr. Lowe Mr. Grozier

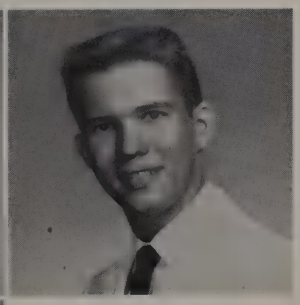
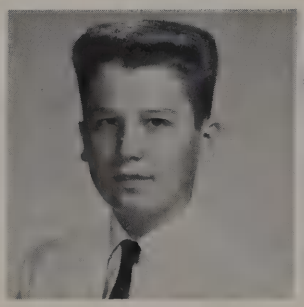
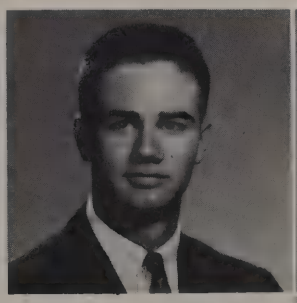

Richard Demlow
Donna Crescione

Don Earnest

Tommy Estes
Linda Foster

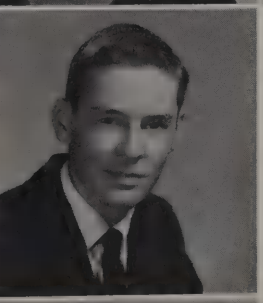

George Hilton

Deanne Graves

Phillip Herron

Greg Jenksin

Gloria Jepsen
Judy Meyer

Tom Milholland

Jay Martin
Nancy Montejo

Carolyn Morris

Donna Murdock

Marill Moore

Brian Mustain

Patsy Nation

Dicky Newton

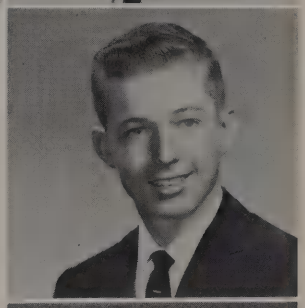

Charles Nickerson

Jim Porter

Pat Reid

Susan Shirref

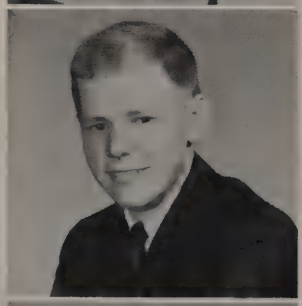

Tommy Sims

Emerson Smith

Bill Stein

Tommy Stephens

Cathy Sweikhard

Edna Thomas

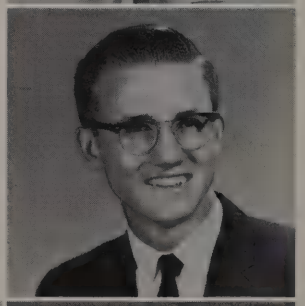

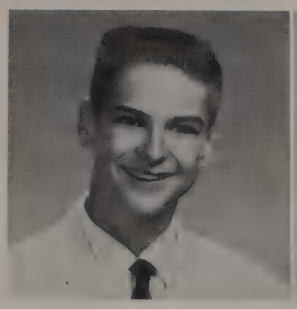

Steve Ter Maath

Carol Ward

Wemdy Warthen

Becky Wetherbee

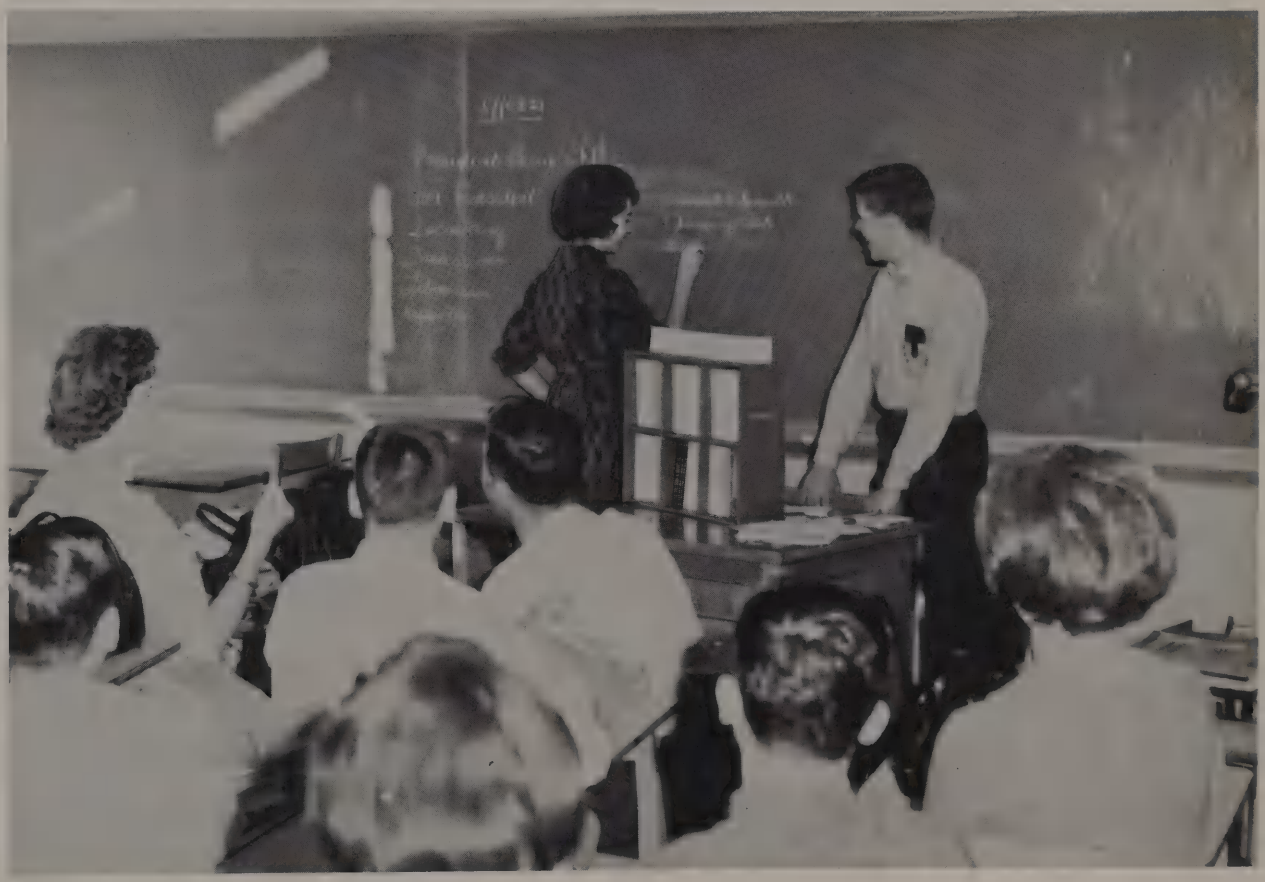

Choosing officers

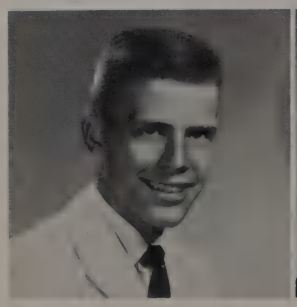

Barry White

Betty White

Billy White

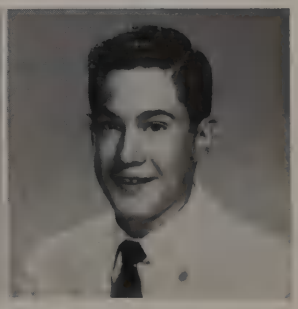

David Wright

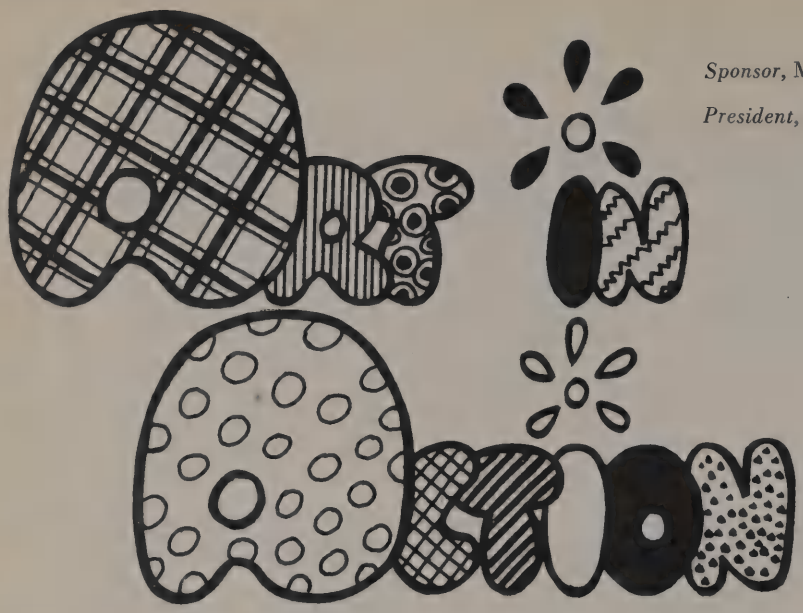

Sponsor, Miss Maples

President, Betty White

Vice-president
Patty Patrick

Sec., Mary Parsons; *Treas.,* Janis Cole

Peggy Crawford
Reporter

Gaye Bentley

Georgenne Dahl

Nancy Damron

Gail Darragh

Don Fischer

Janis Frazil

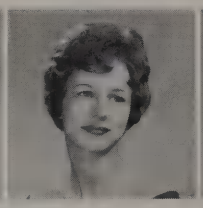

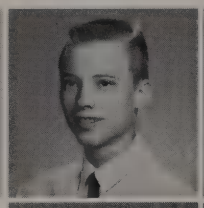

Kay Green
Jean Grebing

Jo Ann Greenway
Sandra Harris

Ann Horton

Janet Hotchisk

Sandi Luck

Manse McLaughlin

Katy Mahon
Lyn Mondoll

Lou Ann Northrip
Phyllis Servello

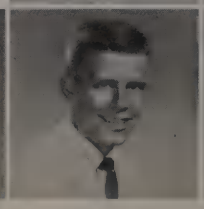

Diedrad Solomon

Barbara Steiner

Mary Vance

Suzanne Watson

Martha Wigand

Barry White

Carol Zaharian

Bridge Club

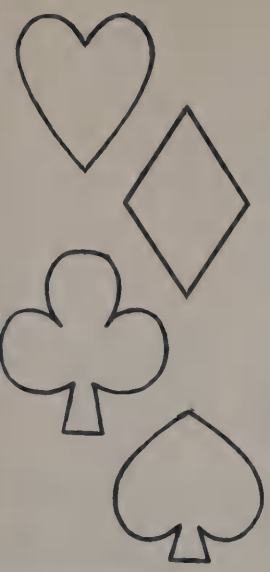

Rick Weisz, *Pres.*
Mrs. Hunter, *Spon.*
Shirley Allen, *V.-P.*

Sharon Nelms

Judy Meyers

Janet Powell, *Sec.*
Pam Primdahl, *Treas.*

Virginia Gaston
Janet Steigerwald

Terri Bradshaw
Barbara Allen
Glee Esposito

Kathie Gardner
Becky Jones
Deleyne Garten
Kay Anderson

Jane Heffington
Judy Sharp
Linda Barabas
Susan Binford
Sarah Phillips

Mick Weisz
Betty White
Nan Ross
Penny Panos
Judy Kately
Wendy Warthen

Carol Little, *sponsor*

Katie Moseley, *president*

Sharon Owens, *vice-president*

Y-

Karen Adams
Jan Armstrong
Beverly Buchanon
Jean Campbell
Jan Derr

Susan Abraham
Frances Brooke
Jean Basehore
Glynda Clark
Nancy Dillon

Lynda Avice
Vivian Baumgardner
Judy Coker
Judi Devine

Susan Binford
Eileen Bradford
Rhonda Dublin

Diane Burdine
Jan Carter

Cathy Coker

Teens

Joan Snipes, *secretary*

Janet Steigerwald, *treasurer*

Darlene Dowden
Jackie Freel
La Vonne Green
Janet Hitt
Carol Johnson

Sharon Evans
Elva Goldman
Sarah Hubbard
Darlene Harris
Diana Linton

Carol Griffith
Janet Hotchkiss
Yuvonne Hill
Lynda Lurich

Jill Alger, *reporter*

Suzanne Harris
Barbara Hanes
Glenda Louis

Daymon Jacobs
Barbara Lyerly

Kathie Mahon

Sharon Nelms

Faye Norman

Susie McCauley
Linda Pullen

Marsha Mueller
Marilyn Parker

Natalee Moore
Sue Pinkston
Linda Reid

Kathy Moore
Connie Pierce
Carol Robnett

Y-Teens

Shirley Miller
Sara Phillips
Denny Paige
Jean Snipes

Frances Spelling
Lynn Steigerwald
Begie Venable
Carol Zacharian

Sandy Samples
Susie Tribble
Judy Williams

Becky Sharp
Janie Vessels
Marilyn Williams

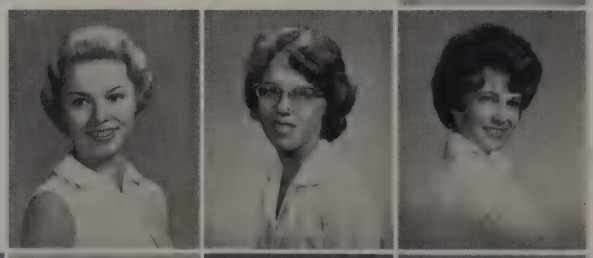

Linda Surls
Belinda Wilkerson

Celia Tanner
Glynda Wright

Patty Verble

Carol Van Keuren

Future Texas Longhorns

Annette McFayden
Recording secretary

Marsha Klein
Treasurer

Carol Campbell
Program chairman

Jean Grebing, *president*

Miss Joan Etheridge, *sponsor*

Barbara Lyerly
Corresponding secretary

Peggy Crawford
Reporter

Belinda Wilkenson
Activities chairman

The Future Texas Longhorns Club was organized this year for the purpose of gaining more knowledge about the University of Texas. Its curriculum includes planned programs centered around speakers who have attended the University. Membership is available to any person interested in obtaining more information about the school or desiring to attend.

Lori Betancourt
Mike Bracken
Terry Brentson
Chuck Chandler
Jacque Cobb

John Cowart
Milburm Dallas
Nancy Dillon
Larry Fredericksen
Jackie Freel

Susan Gourley
Kathy Hargrave
Phil Herron
Greg Jensen
Jim Landrum

Kay Mauney
Carolyn Morris
Danna Murdoch
Diana Sprouse
Linda Troutman

Future

Irene Betin

Carol Blount

Veneta Bond

Judy Riddle
President

Joyce Caldwell

Kathy Caufield

Jacque Cobb

Judi Devine

Rhonda Dublin

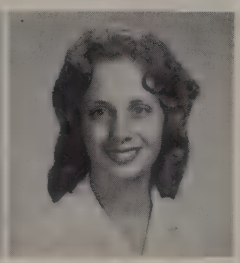
Janet Farmer

Jackie Freel

Pat Gauthier

Bobbi Hilley

Leita Worsham
Sponsor

Frank Howsen

Judy Maxon

Cynthia May

Doreen Martyn

Gloria Mills

Carolyn Morris

Dana Murdoch

Patsy Nation

Teachers

Claudia Wilson
Vice-president

Purposes of the Future Teachers' Club

1. To learn about the teaching profession, its opportunities, responsibilities and its important role in our democracy.

2. To explore our own interest and abilities in relation to the various fields of teaching.

3. To cultivate in ourselves the qualities of personality, character, and leadership which are essential in good teachers.

4. To learn how and where teachers receive their training, the cost, scholarships available, number of years required, certification requirements, and standards.

5. To study the lives and the influence of great teachers.

Anita Newman

Sharon Nowlin

Danna Painter

Marilyn Parker

Rahna Penix

Phyllis Perkins

Carol Robnett

Judy Rudd

Annette Rutledge

Judy Saringer

Mary Satery

Richard Schroeder

Patsy Shankles

Janet Snow

Gail Williams
Secretary

Barbara Lyerly
Treasurer

Carole Stuart

Kay Swindell

Begie Venable

Carol Van Keuren

Belinda Wilkinson

Susan Yarbrough

German Club

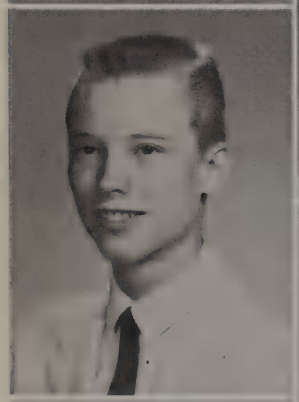

Susanne Anderson, *Rep.*
Don Fisher, *Treas.*
Beatrice Spiegel, *Sec.*

Barbara Franke, *V-pres.*
Natalie Zainfield, *Pres.*

Irene Betin
Gary Deason
Charlotte Duke

Mike England

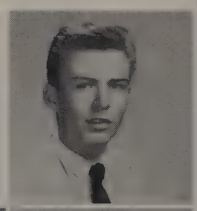

Ronny Hodges
Hal Hunter

Jean Lambert
Karel Lidberg
Marcia Lundy

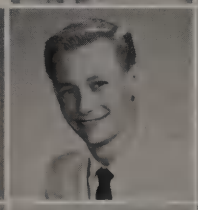

Pat Lundy
Butch Meador
Terry Millican
Jimmy Morgan

George Ann Neal
Donna Nelson
Joe Porter
Claudine Schwetke
Randy Scott

Bob Spiro
Tommy Stephens
Kay Swindell
Carol Utecht
Susanne Walton
Barry White

Slide Rule Club

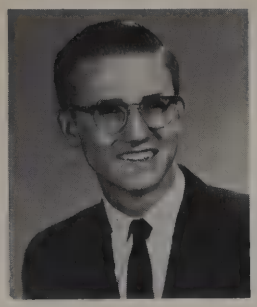

Emerson Smith
President

Jim Looney
Vice-president

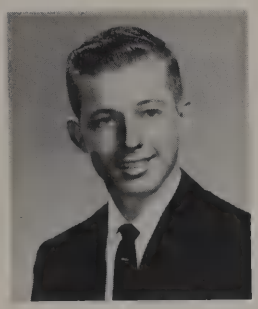

Dicky Newton
Secretary

Jean Grebing
Treasurer

The Bryan Adams Slide Rule Club has been organized for the sole purpose of education in the use of the slide rule. Mr. Vick, the club's sponsor, explains not only the manipulation of the instrument, but also the principles of math upon which its functions are based.

Ronald Accamando
Gilbert Baker
Patsy Barner
Burton Beggs
Charles Biggs
Jacque Cobb

Carl Gaines
Craig Hearne
Phil Herron
Steve Hetherington
Rick Hill
Frank Howson

Mike Huston
Judy Jelinek
Kenneth Jones
Jay Martin
Paula McMartin
Nancy Mantejo

Danna Murdoch
Wayne Satery
Richard Schroeder
Cathy Schweikhard
Bruce Shearer
Gerald Summers

Math Club

Charles Biggs

Kathy Bower

*Hill Shirley

*Manse McLaughlin

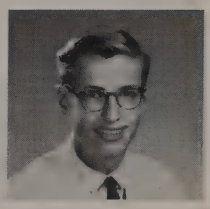

*Jacque Cobb

Mason Farmer

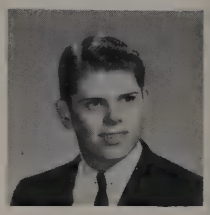

*Mike Houston

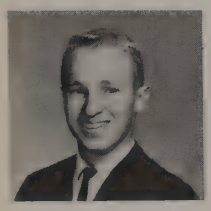

*Nancy Montejo

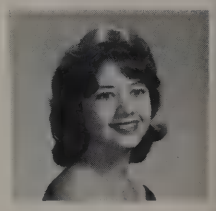

Richard Newton

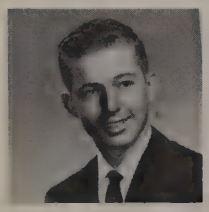

Kirby Thomas

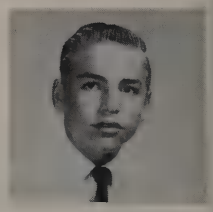

*Barry White

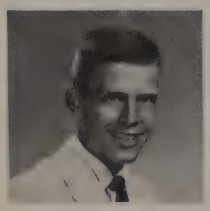

*Tom Milholland

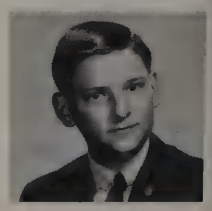

*Jim Looney, *president*

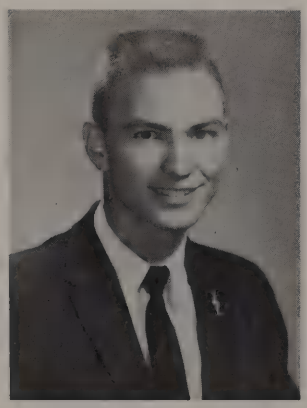

Mrs. Crawford, *sponsor*

Emerson Smith

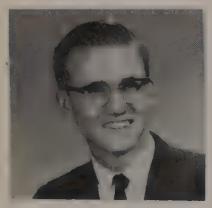

*Betty White

*members of Mu Alpha Theta

Bruce Shearer, *vice-president*

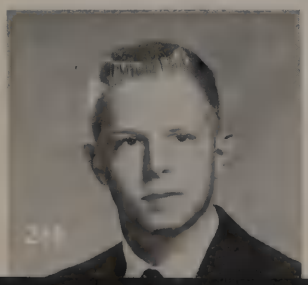

Carol Cambell, *secretary*

James Martin, *treasurer*

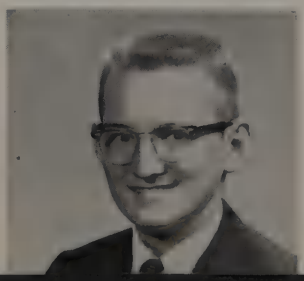

*Richard Shroeder, *program chairman*

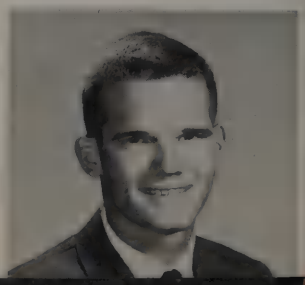

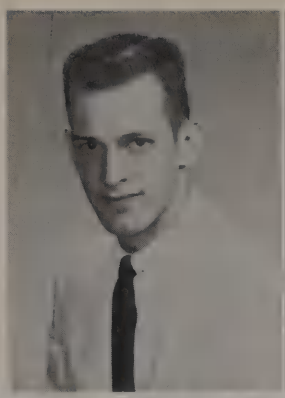

Clark Willingham
Treasurer

Lance Hardaway
V.-pres.

Dr. Fox
Sponsor

Denny Clark
President

Beverly Buchannan
Secretary

CHESS CLUB

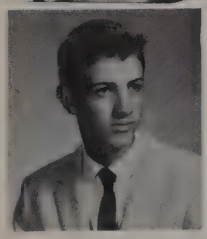

Bill Schenewerk

Ronnie Sternberg

Carole Stuart

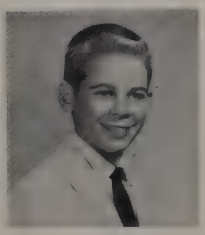

Jimmy Averett

Ronny Welch

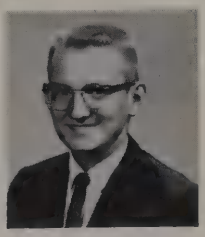

James Martin

Dianne Massmann

Sarah Harris

Diane Graves

Kevin Ray

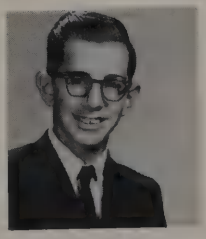

John Lee

Patsy Barner

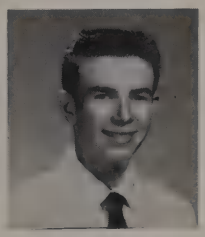

Ron Shrewsbury

Charles Nickerson

Chuck Chandler

Colin Mustain

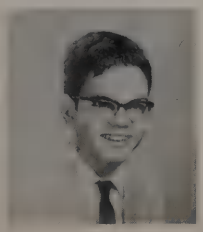

Pat Lee

Elaine Brooks

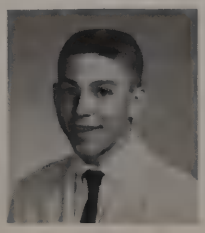

Karl Hilliard

James Liston

Shirley Allen

Roletta Baxter

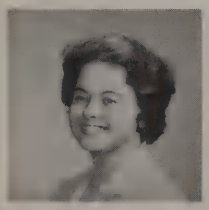
Wanda Billion

Dinah Dobkins

Carol Douglas

Nan Erch

Marguerite Favre

Library Council

President
Diane Gist

Vice-president
Dana Sue Sinclair

Secretary-treasurer
Elva Goldman

Historian
Noelene Logan

Parliamentarian
Patti Leonard

Sponsor
Miss Hattie Fowler

The Library Council exists for three reasons: to improve the services of the library, to provide an organization in which the students might participate, and to provide a liaison between the library and the student body. It meets once a month, and only the students who have worked in the library are eligible for membership. The club's motto is "volens et potens," meaning "willing and able."

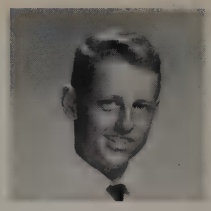
Walter Grady

Patti Hommel

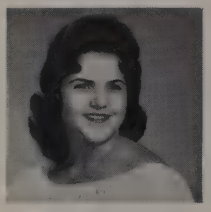
Betty McIntire

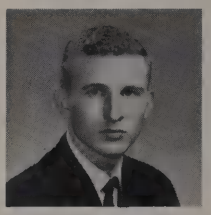
Paul Mayerhoff

Lynn Mondell

Jenny Paxton

Bebbette Taylor

Judy Tulk

Girl Scout Troop 186

President
Dinah Dobkins

Vice-president
Donna Pitcher

Secretary
Leslie Dobkins

Treasurer
Joan Basehore

Bobbie Jean Armstrong

Carol Blount

Carolyn Castleberry

Jeran Davidson

Susan Ephross

Bobbie Goodwin

Doreen Martyn

Sponsor Donna Pitcher

Concert Choir

Reading l. to r., row 1: Diane Graves, Kay Dommer, Deanna Painter, Judi Clemans, Sharon Nelms, Jane Pierce, Carolyn Savage, Linda Amacker, Lyn Whitson, Ramona White, Marianne Cochran, Virginia Crocker, Diane Massman, Linda Phillips
Row 2: Gloria Jepson, Suzanne Axtell, Suzanne Anderson, Betty Venable, Sheila Longley, Vicky Carter, Linda Wadsworth, Grace Johnson, Carolyn Morris, Cathy Schweikhard, Cindy Smith, Marilyn Boone, Claudell Cantrell
Row 3: Jim Baldwin, Tommy Van Landingham, Walter Grady, George Dishman, Billy Watkins, Dan McCuskey, Jim Yeates, Leland Yarbrough, Milton Justice, Jeff Adams
Row 4: Cliff Tucker, Paul Rostad, Eugene Lake, Don Heyn, Gary Phillips, Allan Moore, Dennis Neal, Paul Travis

Junior Citizens' Traffic Safety Council

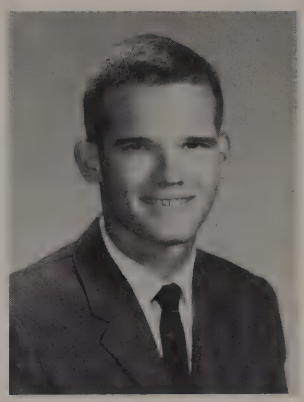

President
Dallas County J.C.T.C.
Richard Schroeder

Secretary
Dallas County J.C.T.C.
Billie Grammer

Junior Citizens' Traffic Safety Commission

Back row: Pete Reardon, Mike Thrasher, Dick Dossett, Emerson Smith, Richard Schroeder
Front row: Nancy Tunstall, Linda Surls, Susan Binford, Martha Hudkins, Suzanne Burpo, Ricki Jackson

Barbara McDonald
Vice-president

Ruth Ann Murphy
Secretary

Joy Hollacher
Treasurer

Future

Donna Criscione
President

Mrs. Dorothy Pitcher
Sponsor

Nurses

Darlene Harris
Chaplain

Suzanne Laundry
Parliamentarian

Denny Paige
Reporter

The purpose of the Future Nurses Club is to promote a genuine interest in nursing. The only qualification for membership is a desire to learn about medicine. Meeting the first and third Tuesday of each month, the club's program includes speakers, films, and trips to such institutions as Baylor Hospital and the Health Museum. It has recently adopted a needy family in the Pleasant Grove area.

Kathy Asher

Joan Basehore

Bette Ann Beasley

Paula Brent

Barbara Campbell

Carol Daniely

Karen Darby

Backy Davidson

Carol Douglas

Bernie Everts

Joan Fulton

Diane Kissire

Dayna Lewis

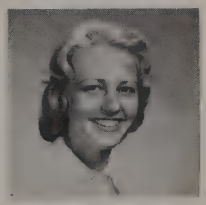
Suzanne Lewis

Barbara Lowe

Marcia Lundy

Paula McMartin

Barbara Moore

Doreen Martyn

Faye Ann Norman

Suzanne Patterson

Donna Pitcher

Marty Ridle

Janice Ross

Janise Routt

Janise Schwartz

Dana Sue Sinclair

Shelda Smith

Picture Not Available

Carol Stockett

Linda Surls

Patricia Thomas

Patti Verble

Sandi Waller

Ilona Westerlage

Jackie Winter

Margo White

Les Elites

Mrs. Marlys Wolfe
Sponsor

Donna Johnson
President

Linda Lingren
Vice-president

Gail Kitch
Secretary-treasurer

Karen Kanatzer
Reporter

Susan Binford

Janis Addington

Linda Amacker

Marcella Beck

Lynell Bennet

Terri Bradshaw

Tege Bridges

Bice Britt

Wayne Bynum

Margaret Byrd

Jan Carter

Virginia Cuddy

Janis Cole

Janet Deyo

Leslie Dobkins

Linda Dye

Marilyn Faureau

Gail Green

Marie Green

Susan Gourley

Diane Hansen

Barbara Harwood

Jane Heffington

Richard Hull

Carol King

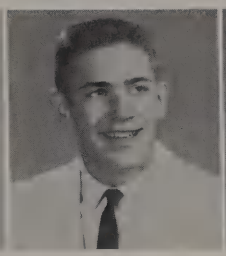
Gordon Kinney

Sandi Luck

Dianne Massmann

Rose Migliaccio

Kathy Moore

Robert Morro

Mary Lou Nuuttilla

Kandy Penner

Elaine Pope

Pam Primdahl

Linda Reid

Norma Rodgers

Nicole Romanet

Karen Romelt

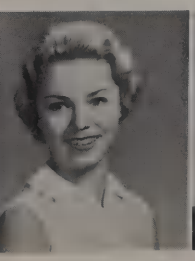
Sandy Samples

Sandy Scott

Nicole, our foreign exchange student from France, has provided us with many interesting stories about France.

Shelda Smith

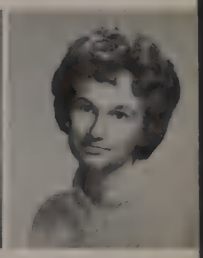
Beatrice Spiegal

Lynn Stapp

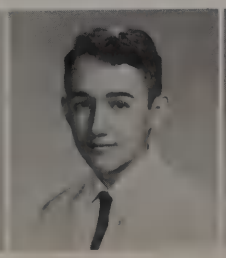
Jeff Stewart

Libby Timmons

Dianne Thompson

Rosario Vargas

Cindy Woodruff

Susan Yarbrough

Senior Pub

Barbara Hamilton, Patsy Carbone, Diana Sprouse, Pam Hedges, Betty White, Carolyn Crenshaw, Tommy Estes, Nancy Damron, Fred Cuny, Glenda McSweeney, Carole Turner, Rhonda Dublin, Marill Moore, Sandra Raye, Peggy Crawford, Jackie Freel, Patsy Shankles, Nancy Baker, Grace Johnson, Sherri Duggan, Anita Newman, Stanlee Hansen, Rahna Penix, Jan McGee, Annette Mcfadyen, Lori Bentencourt, Janet Hotchkiss, Patti Patrick

Marilyn Henderson, Donna Costello, Marsha Klien, Beegy Coffman, Lynn Whitson, Kathy Coker, Dianna Dobkins, Marilyn Williams, Karen Cook, Kathy Mahon, Frank Walker, Claudia Wilson, Julia Ann Breck, Ronny Accomando, George Warren, Dana Murdock, Pat May, Denny Paige, Carolyn Morris, Billy White, Milburn Dallas

Editor-in-chief
Betty White

Diana Sprouse
Assistant

Patsy Carbone
Associate editor

Carolyn Crenshaw
Associate editor

Nancy Damron
Art editor

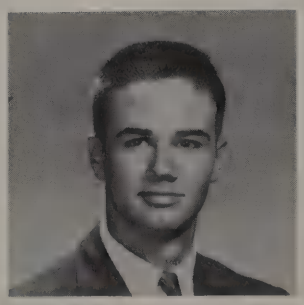

Tommy Estes
Publicity editor

Fred Cuny
Business manager

Carol Turner
Advertising manager

Barbara Hamilton
Assistant ad manager

Pam Hedges
Chief typist

Quill and Scroll

Glenda McSweeney, Diana Sprouse, Peggy Crawford, Grace Johnson, Carolyn Crenshaw, Patsy Shankles, Jackie Freel, Betty White, Sandra Raye, Marill Moore, Nancy Baker, Rahna Penix, Patsy Carbone, Gilbert Baker, Richard Schroeder, Katy Moseley, Sharon Owens, Sara Phillips, Fred Cuny, Gary T. Gray

Cothurnees Club

Emily Peden
President

Virginia Gaston—Vice-president, John Fish; Recording secretary, Billy Watkins; Parliamentarian, Marcia Miller; Historian, Ronny Hawkins; Treasurer, Marilyn Henderson

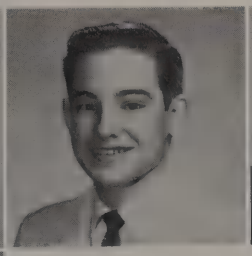
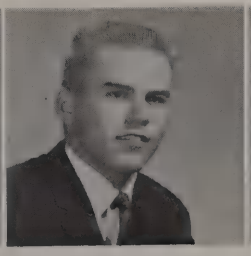

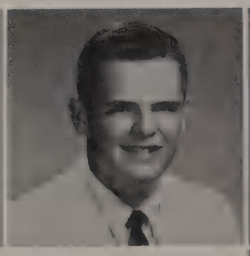

Susanne Anderson

Bill Axtell

Suzanne Baker, Bill Barnhardt, Eileen Bradford, Terri Bradshaw, Barbara Brinkley, Judi Clemans

Beegy Coffman—Cathy Coker

Carolyn Crenshaw—Sherri Duggan

Rhonda Dublin—Liz Emery—Ann Emmett—Pat Enochs

Janet Farmer

Don Fisher

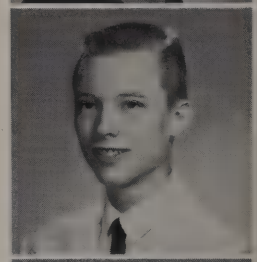

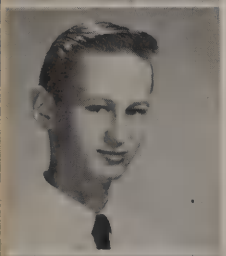

Wayne Fordham

Linda Foster

Bobbie Goodwin

Jeanne Grammar

Jean Grebing

Cathy Hargrave

Barbara Hamilton

Darlene Hogan

Wilma Lidberg

Scott Lindstrom

Sandi Luck

Carolyn Lurie

Barbara Lyerly

Manse McLaughlin

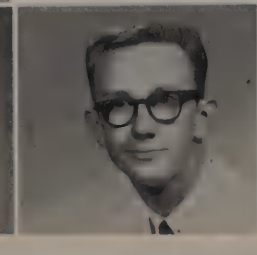

Kathie Mahon | Marill Moore | Carolyn Morris | Patsy Nation | Tommy Nation | Lana Ohde

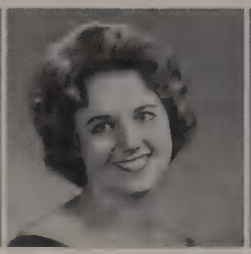

Sharon Owens

Deana Painter

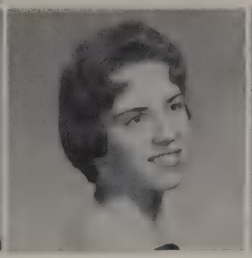

Penny Panos | Patti Patrick | Medora Peters | Sandra Raye | Linda Reid | Judy Riddle

Norma Rogers | Nan Ross | Gary Saville | Joan Snipes | Francis Spelling | Beatrice Spiegel

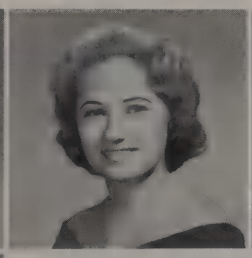
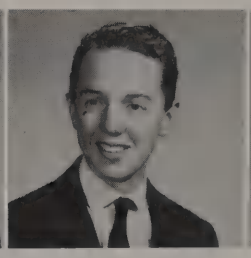

Shelia Stovall

Judy Tisdale

Madelon Trist | Belinda Wilkinson | Jacki Winter | Mrs. Francys Walls | Mrs. Yvonne Lucy | Miss Ann Myers

Historical

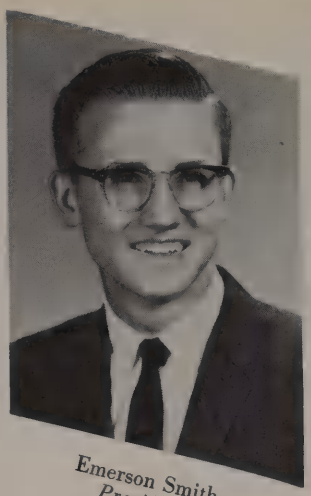

Emerson Smith
President

Carol Campbell
Secretary-treasurer

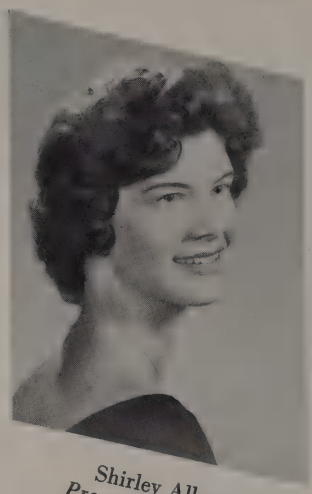

Shirley Allen
Program chairman

Mr. Leon Wilenski
Sponsor

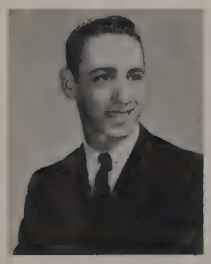

Ronnie Accomando

Karen Adams

Barbara Allen

Jill Alger

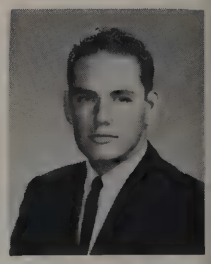

Mike Apple

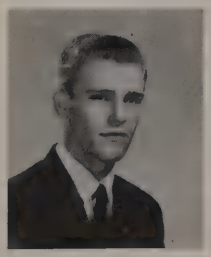

Gilbert Baker

Linda Barbaras

Lori Betancourt

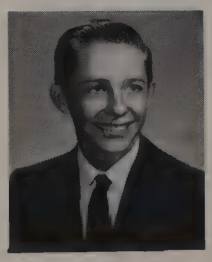

Charles Biggs

Carol Blount

Jean Bolton

Elaine Brooks

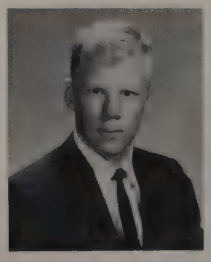

Steve Brown

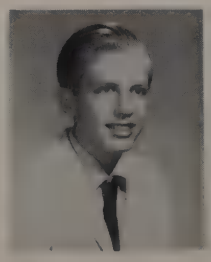

Tom Brownscombe

Lance Bruce

Society

Marill Moore
Vice-president

Billie Grammar
Historian

Betty White
Reporter

BRYAN ADAMS HISTORICAL SOCIETY 1957

Carolyn Castlebury

Jacque Cobb

Beegy Coffman

Janis Cole

Peggy Crawford

Carolyn Crenshaw

Karen Darby

Jeran Davidson

Darlene Dowden

Rhonda Dublin

Tommie Edwards

Ann Emmet

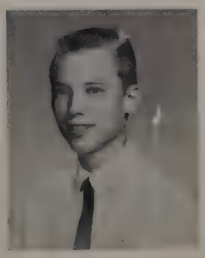

Don Fischer

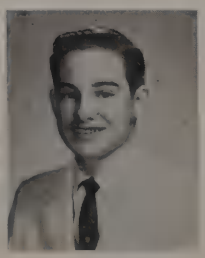

John Fish

Jackie Freel

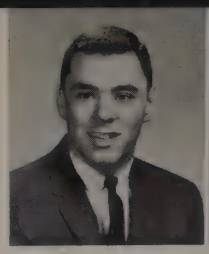

Virginnia Gaston | Jeanenne Grammar | Jean Grebing | Barbara Hamilton | Cathy Hargrave | Craig Hearn | Jane Heffington

George Helton | Phil Herron | Bobbie Hilley | Janet Hotchkiss | Marita Jones | Grace Johnson | Karole Karnes

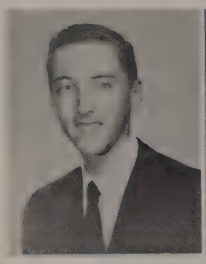

Louise Keaton
Marsha Klein

The aim of the Bryan Adams Historical Society has been to enrich its members' knowledge of history, to furnish a more vivid cultural background of our nation and the world, and to promote specific interest in this field, gaining a finer and fuller appreciation of our American Heritage and our present-day life as well. The society's interest upon scholarship, particularly in its historical category, is exemplified by the fact that all its members must maintain a consistent honor roll status in their study of history.

Highlights in the curriculum are the Christmas party (pictured right and left), the annual field trip (The society has traveled to Jefferson City, San Antonio, and Vicksburg in the past, and has planned a trip to New Orleans for this year), and the Assembly presented each year during Texas Education Week.

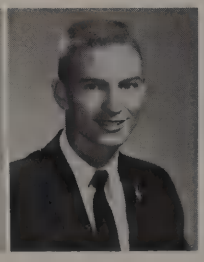

Linda Kowalke | Andra Leach | Billie Lidberg | Linda Lingren | Jim Looney | Barbara Lyerly | Kathi Mahon

Chuck Marr | Pat May | Judy Maxon | Suzanne McCauley | Annette McFayden | Judy Meyer | Shirley Miller

Nancy Montejo Janalee Moore Betty Morale Carolyn Morris Patsy Nation Sharon Owens Penny Panos

Pat Pizalato Sandra Raye Linda Reid Gwen Robinson Nicole Romanet Nan Ross Richard Schroeder

Patsy Shankles
Bruce Shearer

Lewis Sherrif Jean Snipes Joan Snipes Beatrice Speigel Diana Sprouse Andra Thyfalt Richard Walters

Wendy Warthen Barry White Martha Wigland Belinda Wilkenson Gail Williams Marilyn Williams Carol Zakarian

KEY

Mr. A. T. Vick
Sponsor

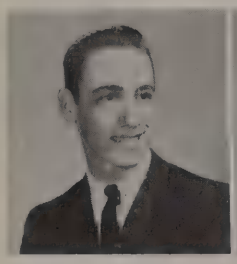

Ronny Accomando

John Anders

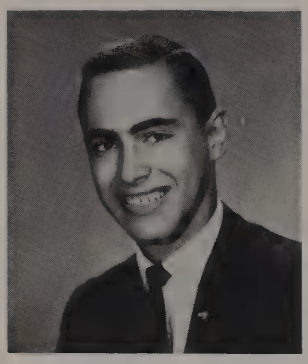

Mike O'Conner
Vice-president

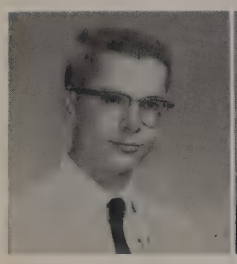

Jim Barnhart

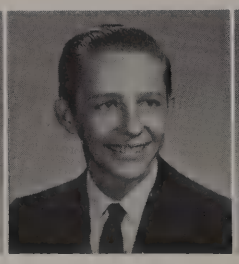

Charles Biggs

Mike Bracken

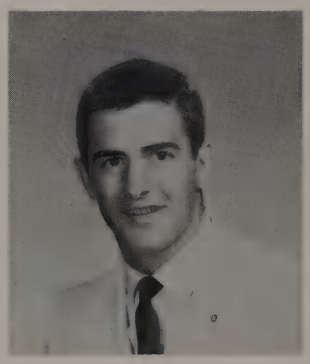

Mack Hargrave
Treasurer

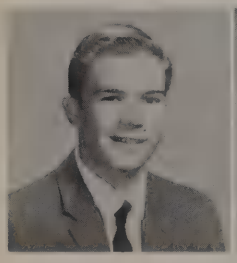

Bob Bowling

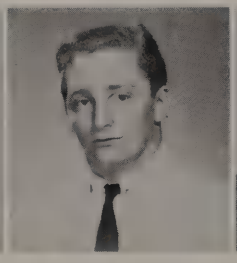

Ronny Boylan

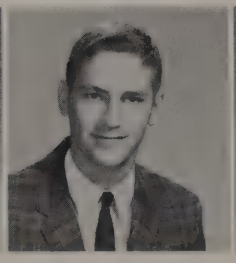

Tommy Buchanan

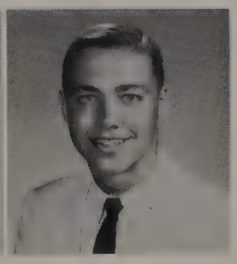

Richard Burch

John Clark

Bill Collins

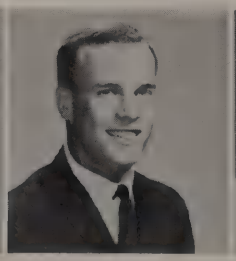

Randy Craven

Gary Deason

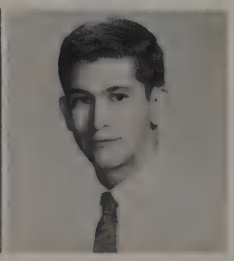

Don Dossett

Tommy Estes

Bob Evans

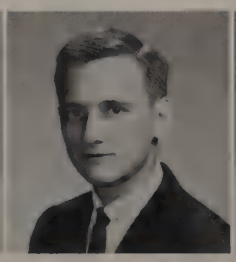

Ivan Fears

Johnny Fletcher

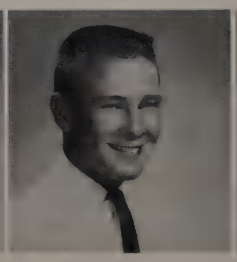

Jerry Grammer

Gary Gray

CLUB

Jay Hailey
President

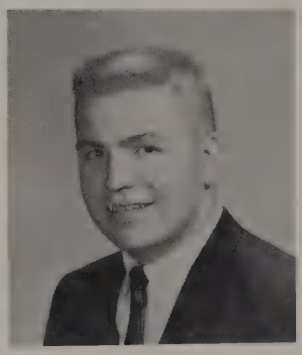

James Lee
Secretary

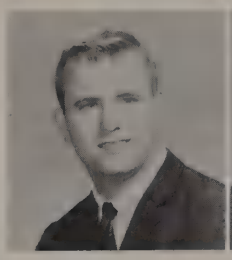

Mike Harper

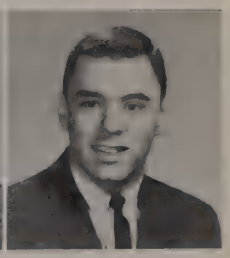

Craig Hearne

Are you a great salesman? If you are, the Key Club is the club for you. Their activities include selling Christmas trees, tickets to *Pajama Game*, and cokes and coffee at many school functions. Another activity is Angels, Inc. This is their way of helping retarded children.

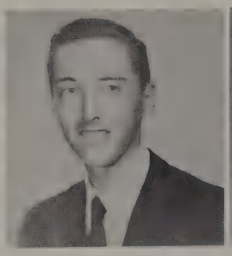

Phil Herron

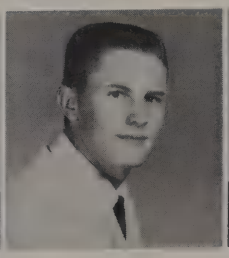

Phil Hunke

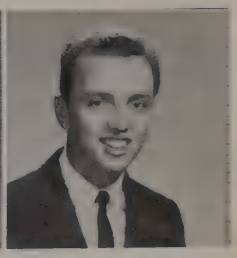

Richard Husbands

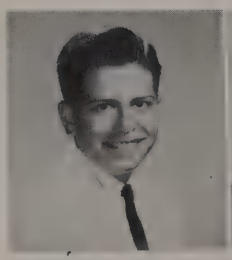

Milton Justice

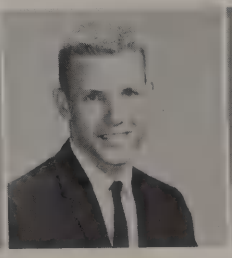

Robert Karper

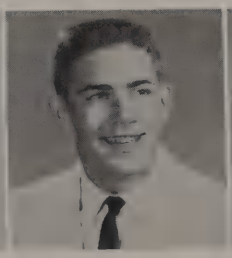

Gordon Kinney

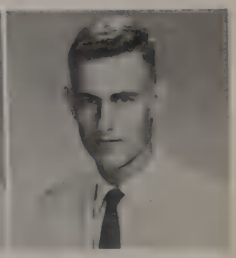

Steve Kovich

Charles Lagow

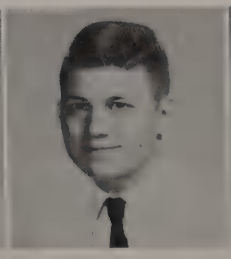

Jimmy Layton

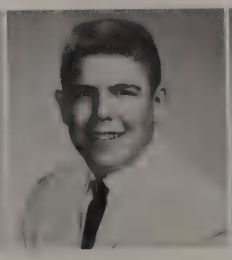

Mike Lee

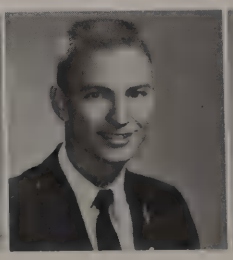

James Looney

Mike Lytle

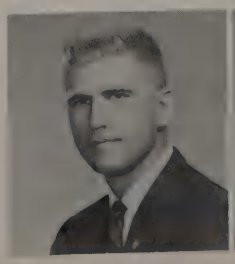

Chuck Marr

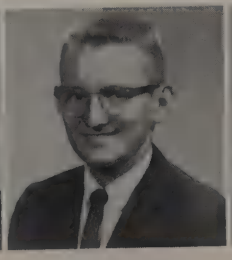

James Martin

Johnny Moore

Charles Mooris

Richard Newton

Roy Norwood

Key Club

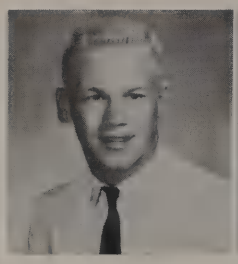
Roy Pannell

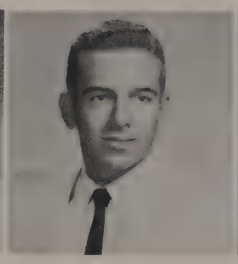
Terry Pendleton

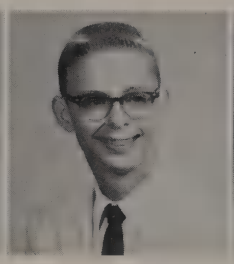
Alan Phenix

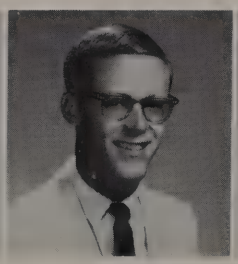
Chuck Phenix

Tom Riley

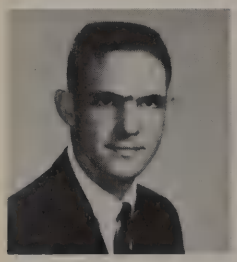
Pledger Robertson

Ivan Fears is busy working on the Key Club project, Angels, Inc.

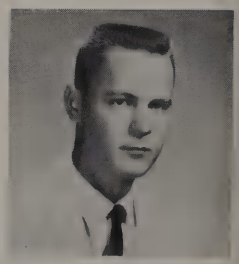
Paul Rogstad

Dan Roper

Ronny Rosenbury

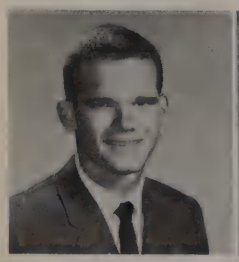
Richard Schroeder

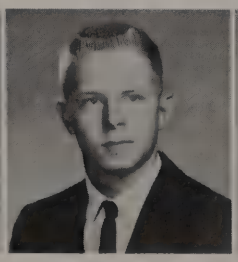
Bruce Shearer

Tommy Sims

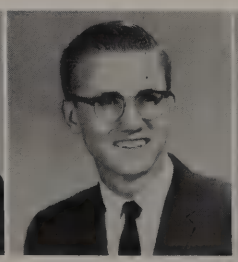
Emerson Smith

Jerry Spears

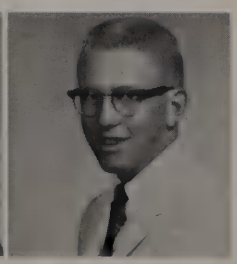
Bob Spiro

Richard Switzer

Kirby Thomas

Tony Touchon

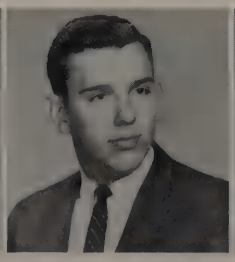
Paul Weaver

Don White

Leland Yarbrough

Los Vencedores

Belinda Wilkinson
President

Shirley Allen
Vice-president

Leah Whitington
Secretary

Steve Brown
Treasurer

Nicole Romanet
Historian

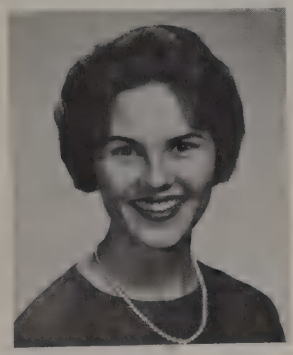

Mrs. Kay Vick
Sponsor

Suzanne Anderson

Lynda Auico

Miss Elizabeth Thomas
Sponsor

Veneta Bond

Eileen Bradford

John Brooks

Tom Brownscombe

Mr. Stanley Brumbaugh
Sponsor

Jerry Brumbaugh

Sue Bush

Carol Campbell
Margarette Chance

Jacque Cobb
Roseann Daley
Judi Devine

Darlene Dowden
Rhonda Dublin

Linda Dugger
Bernie Everts
Janet Farmer

Los

¿Qué hace el club de español? Spanish is spoken at all of the meetings. Each Christmas, it gives presents and food to a needy family. December 6, El Fenix was the site of the annual banquet. A very interesting program was presented.

Cindy Folks

Jackie Freel
Pat Gauthier

Barbara Hanes
Ann Harding
Kathy Haskell

Bobbie Hilley
Jill Howell
Sarah Hubbard
Dianne Kissire

Lynda Lurich
Barbara Lyerly
Manse McLaughlin
James Martin
Gloria Miles

Shirley Miller
Nancy Montejo
Sharon O'Neal
Marilyn Parker
Betty Parrett

Vencedores

There's nothing else to do; let's take a vote.

Janet Rowell

Carol Robnett
Janice Ross

Bob Runyon
Judy Rudd
Sherly Samford

Sandy Samples
Mary Satery
Sammy Scoma
Cindy Smith

Janet Steigerwald
Bill Stein
Celia Tanner
Kirby Thomas
Andrea Thyfault

Jan Tigert
Wendy Warthen
Suzanne Watson
Mary Ann Weckham
Becky White
Becky Wetherbee

Patsy Shankles
Editorial editor

Diana Sprouse
Feature editor

Peggy Crawford
Editor-in-chief

Grace Johnson
Sports editor

Betty White
Copy editor

Nancy Baker
Club editor

ougar

Tommy Turner, Charlet Smth, Mason Farmer, Marlyn Henderson, Billy Pully, Gail Lacy, Karen Chapman, Denny Page, Sue Dodd, Karen Cook, Jeany Paxton

Larence Lunsford, Ken Aulderson, Kay Green, Tommy Nation, Janis Frazee, Tim Bradner, Cathy Linvay, Wanda Lasitor, Clara Gere, Sheri Dugan, Ronda Dublin, Carol Powers, Judy PassMore, Patty Howell, Cathy Cooker

Patsy Carbone
Exchange editor

Glenda McSweeny
Military editor

Sponsor
Miss Klinglesmith

Carolyn Crenshaw
Military editor

Rahna Penix
Publicity manager

Fred Cuny
Circulation and business manager

hronicle

Latin

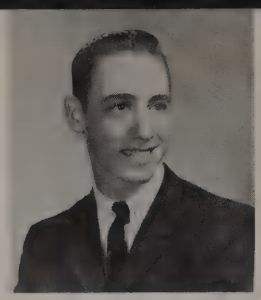
Ronnie Accomando
Program chairman

Claudell Cantrell
Curator pecuniae

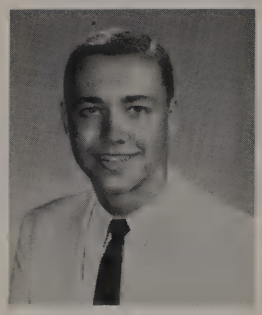
Richard Burch
Tribune

Mrs. Virginia Barnes
Sponsor

Randy Neubach
Curator Historiae

Susan Abraham

Dee Atwood

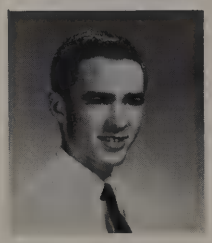
Jim Ash

Suzanne Baker

Bill Barnhart

Julie Bartley

Betty Beasley

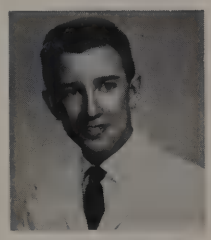
Buddy Bedingford

Lori Betancourt

Marilyn Boone

Bonita Bower

Karen Brandenburg

Paula Brent

Club

Carolyn Morris
Consul

Tom Riley
Co-consul

Barbara McDonald
Program chairman

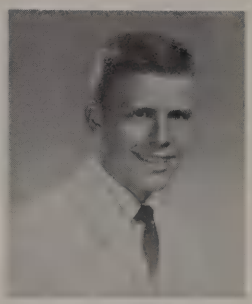

Barry White
Dux Militum

Mr. Lawrence Allen
Sponsor

Grace Johnson
Curator Litterae

Barbara Brown

Mary Lou Bryan

Joyce Caldwell

Susan Choate

Marianne Cockran

Judy Coker

Myrna Copeland

George Cranford

Donna Criscione

Elayne Crowell

Fran DeLong

Richard Demlow

Janet Deyo

Rose Migliaccio

Janet Moss

Jeanette Mourer

Bryan Mustain

Sharon Nunn

Deanna Painter

Linda Pickett

Margaret Riddle

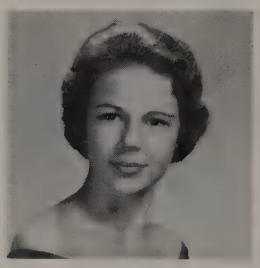
Pat Reid

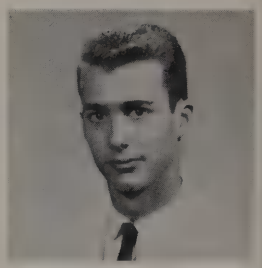
Graham Rankin

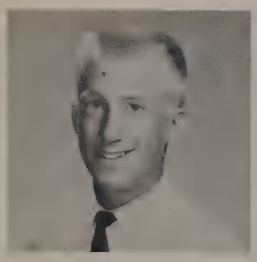
Jeff Steinhoff

Sharry Sharrock

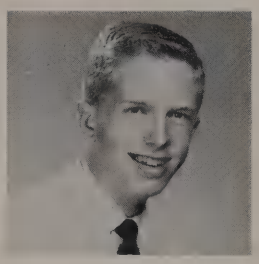
Neal Stokey

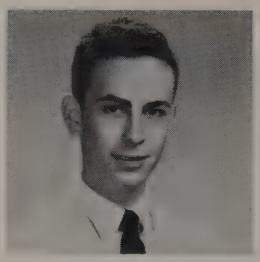
Mike Smith

Linda Surls

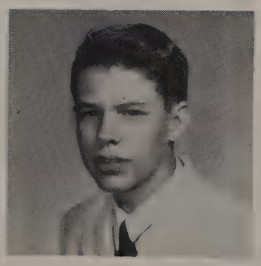
Don Stallings

Susan Shireff

Dana Sinclair

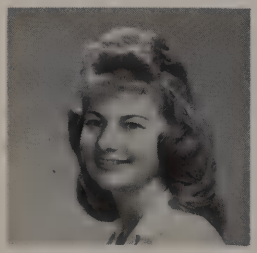
Muriel Shopland

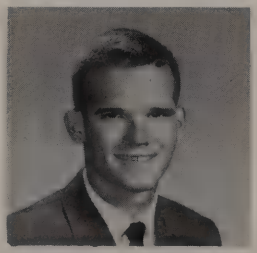
Richard Schroeder

Andra Thyfault

Carole Turner

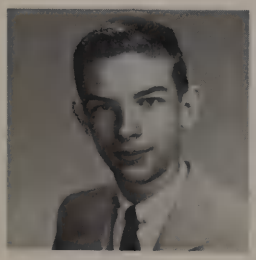
Larry White

Ramona White

Mary Weinstock

Jim Yales

Linda Zavonian

Drenna Donell

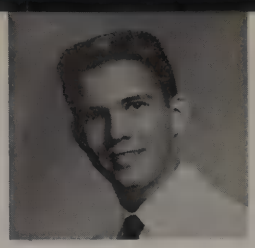
Richard Demlow

Carol Ephret

Susan Ephrose

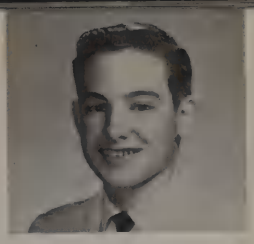
John Fish

Cheryl Fulton

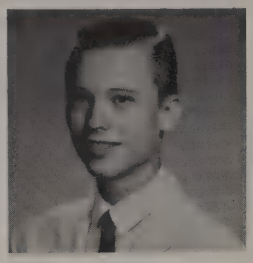
Don Fischer

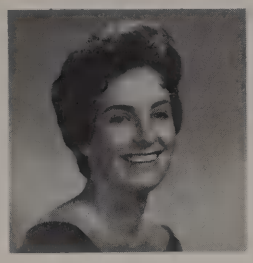
Jeanenne Grammar

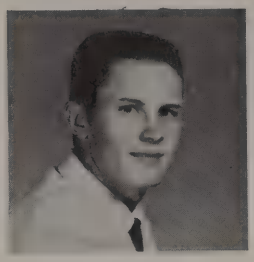
Phil Hunke

Caren Hervey

Darlene Hogan

Martha Hudkins

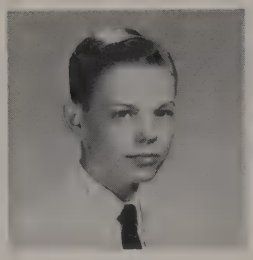
Greg Jenson

Ricki Jackson

Phyllis Johns

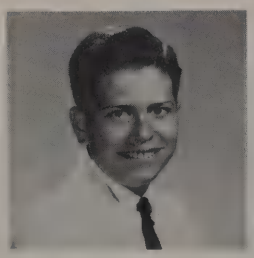
Milton Justice

Carol Kirby

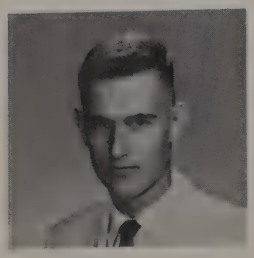
Steve Kovich

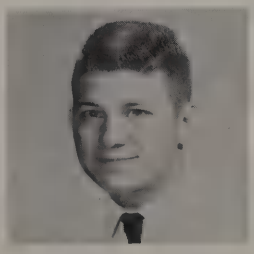
Jimmy Layton

Don Leatherwood

Laura Leddy

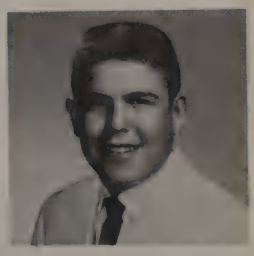
Mike Lee

Jean Leonard

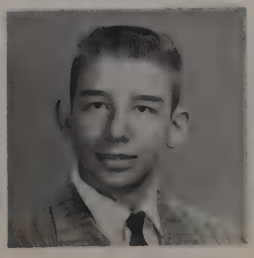
Robert McDonald

Carol Moore

Marsha Moore

Lyn Moores

Pat Reid
President

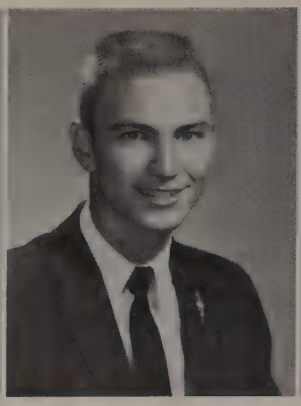

Jim Looney
Vice-president

Ann Jordan
Sponsor

Sandra Raye*
Corresponding Sec.

Nan Ross
Recording Sec.

National Forensic League

*signifies high point

Marill Moore
Historian

Suzanne Baker

Carolyn Castlebury

Karen Cook

Charoltte Duke

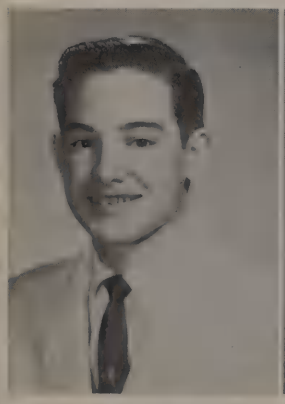

John Fish

Mary Fish

Ronnie Hawkins

Mike Huston

Jane Heffington

Joannie Johnson

Jim Lee

Scott Lindstom

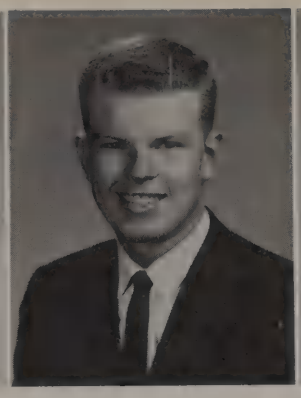
Mike McCauley

Emily Peden

Sharon Owens

Ranah Penix

Jean Patterson

Madora Peters

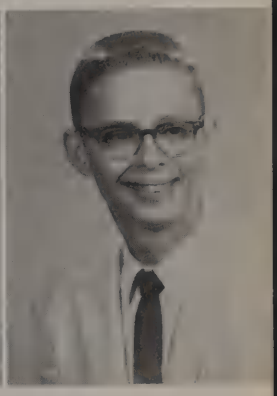
Alan Phenix

Chuck Phenix

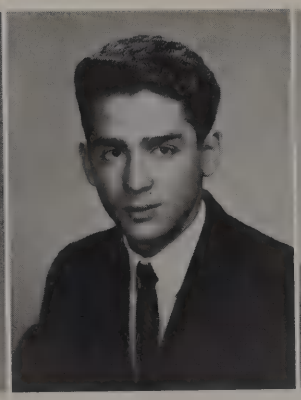
Ted Raymond

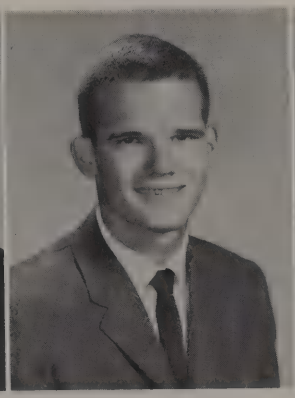
Richard Schroeder*

Patsy Shankles

Wayne Sockwell

Tom Cook

Billy Watkins

Mick Weisz

Rick Weisz

Claudia Wilson

El Conquistador Staff

Sara Phillips
Assistant editor

Steve McAdoo
Co-editor

Katie Moseley
Business manager

Richard Schroeder
Co-editor

Mr. William T. Tardy
Sponsor

"Just because I am editor doesn't mean I know it all."

Jill Alger
Activities

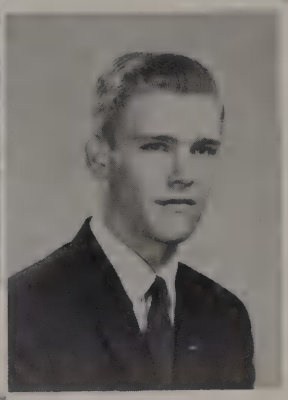

Gilbert Baker
Photographer

Jacqueline Beers
Photographer

Pat Flanagan
Organizations

Loraine Betancourt
Organizations

Through rain, hail, sleet and snow,
The photographer must always go.

Co-Editor, Steve McAdoo, hard at work.

Jackie Freel
Organizations editor

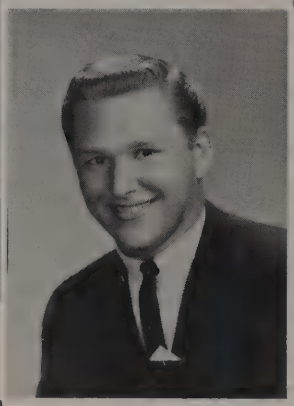

Gary Gray
Military

Darlene Harris
Athletics

Michael Heidt
Photographer

Yuvonne Hill
Activities

Sandi Luck
Organizations

Chuck Marr
Photographer

I could have sworn I heard a fire drill!!!

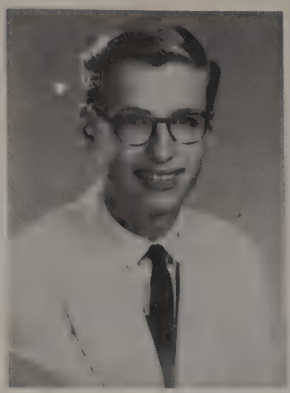

Manse McLaughlin
Art editor

"I know it has an *s* here somewhere!"

Marill Moore
Layout editor
Faculty

Sharon Owens
Archivist

Linda Park
Assistant business manager

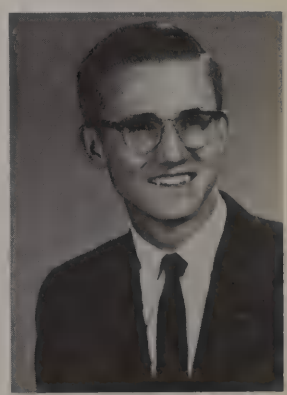

Emerson Smith
Chief photographer

Patti Verble
Athletics

Michael West
Photographer

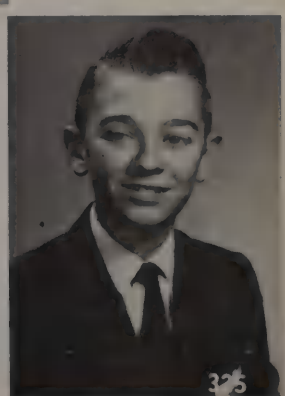

Seniors

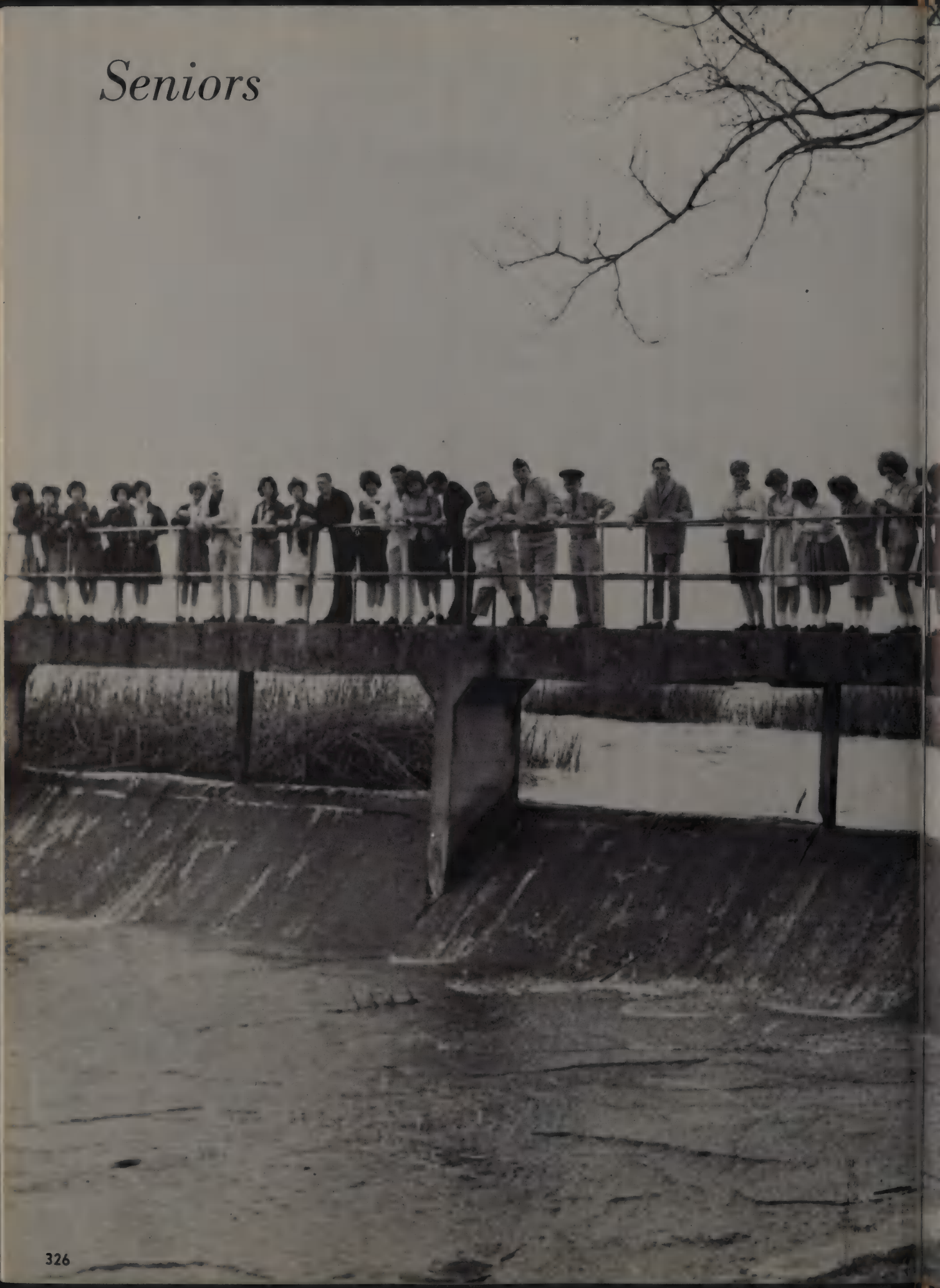

1962

This Is Your Life, Seniors of 1962

Charco's was our summer hangout and as school approached our midnoon snacks came to an end.

These people will long remember all of the many hours of sweat and hard practice that went into our halftime shows during football season.

On the opening day of school, the halls were filled with excitement, especially for us seniors!

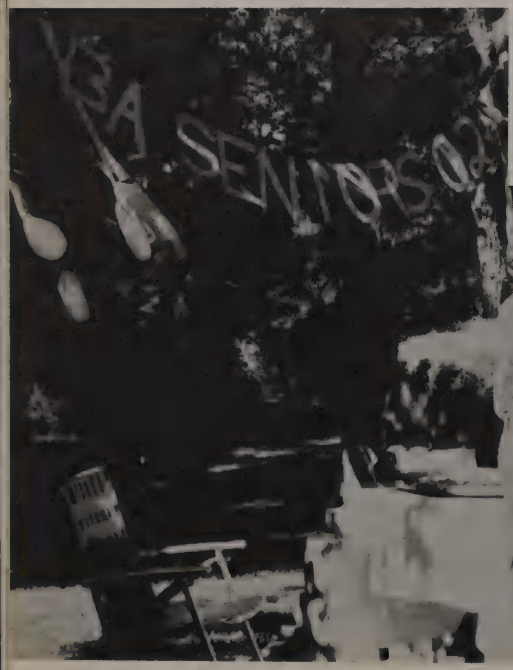

The right atmosphere was set by our many coke parties

Spirit, spirit everywhere and not a drop to spare

No football player would have been ashamed to be seen with any of Homecoming nominees

We seniors know that even when the chips were down, the cheerleaders kept our spirits high.

Galen Freeman alias
Louis Armstrong

The crazy antics and skits of our cheerleaders will never be forgotten by seniors.

Shoot me Cookie

The Belles and their routines made the pep assemblies complete.

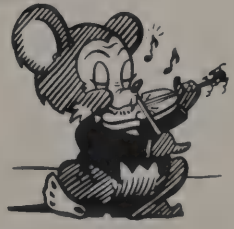

Rain, sleet, mist, or snow, never kept our band, drill team, and cheerleaders from the show.

Remember our first *big* senior meeting?

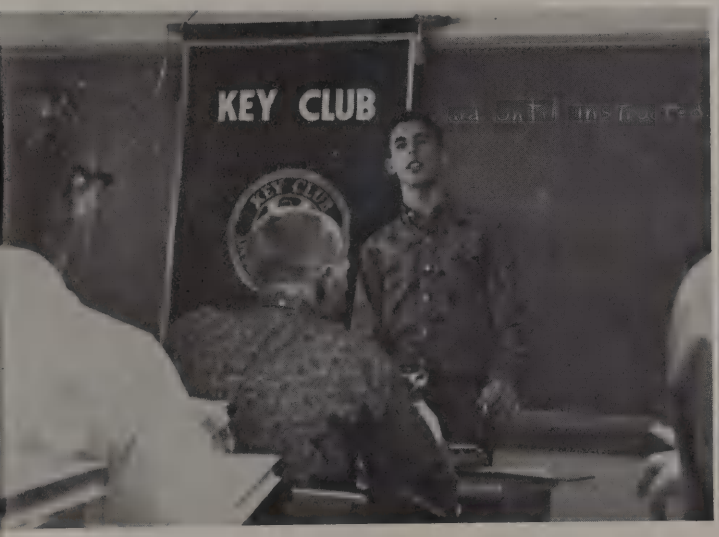

Who will ever forget the early, early morning club meetings!!!

Fair Day brought us our first welcomed holiday

Seniors were never at a loss for things to do during exams.

Basketball gave us some exciting evenings.

Twirp Dance

Yosemite Sam and Bugs

Caesar and Cleopatra

The coronation proved to be exciting as well as very glamorous.

No!, Seniors can't be exempt from detention hall!!!

Mid term brought all of those dreaded term themes and projects for us seniors.

Seniors went all out in decorating for all of our school dances.

And we owe it all to our teachers (?)

Remember Johnny???

Graduation really isn't all that sad.

The end to a perfect day.

This has been your life, seniors of '62. Take a good look now, for through these halls you will walk no more.

MEMORIES, MEMORIES, MEMORIES

Graduation will soon be here,
As we near the closing year,
Happy memories of days gone by,
They're all part of Adams High.

Teenage dances were so much fun,
Football games we lost and won,
Charco's drive-in was do or die,
They're all part of Adams High.

Meetings in the hallways,
Between each class;
Walking home after school;
All the exams we didn't pass,
The teachers we could never fool.

High school picnics and Senior Day,
Filled with laughter all the way.
But in secret our hearts will cry,
On the day, we say goodby to

ADAMS HIGH.

Homerooms

Mr. Hill's Homeroom

Mike Lee, David Hill, Terry Pendleton, Mike McQueary, Mr. Hill, Vivian Baumgaroner, Martha Porter, Norma Burrows, Larry Dozier, Donna Dunn, Fred Boelhovwer, Judy Mobley, Jan Tigert, Carolyn Kiowski, Claudie Schwetke, Kirby Thomas, Jack Douglas, Bob Queyrouze, Phyllis Johns, Barbara Harris, Bernard O'Dell, Allen Summers

Mr. Holifield's Homeroom

Mr. Holifield, Charlotte Staatz, Sandi Luck, Andrea Leach, Katie Mosely, Diane Gist, Carolyn Shelton, Tommy Edwards, Pat Cordelier, Judy Maxon, Rohna Penix, Yonne Spensel, Carol McKensey, Nancy Burks, Linda Witson, Becky Jones, Patsy Shankles, James Laughmiller, Gary Vickers, Ronnie Justiss, Mike Houston, Steve Brown, Fred Stere, Louis Sheriff, Jimmy Patterson, Jay Martin, Sonny Fetkanater, Glynn Farmer, Bob Thomson, Robert Lloyd

Mr. Allen's Homeroom

John Clark, Frank Howson, Dinah Dobkins, Mark Dommer, Richard Switzer, Bill Clark, Mickey Choate, Ronny Rosenbury, Mickey Hancock, Tommy Buchanan, Steve Freeman, Bob Wamsley, Jonathan Taylor, Martin Stevens, John Patterson, Danna Murdoch, Carol Campbell, Stanlee Hnasen, Linda Kowalke, Judi Clemans, Ronald Accomando, Lori Betancourt, Carol Zacharian, Carolyn Fain, Judith Matts, Paula Watson, Karen Romelt, Linda Amacker, Carol Blount, Mr. Tom Allen, Diana Sprouse

Mrs. Barnes' Homeroom

Peggy Crawford, Mrs. Barnes, Pat Reid, Peggy Clements, Janet Hitt, Jean Gribing, Kathy Schweikhard, Pat Flanagan, Sherry McBrurrenett, Steve Hetherington, Lewis Hall, Ralph Balthrop, Punkin Meyers, Bobby Milam, Yuvonne Hill, Brad Lytle, Sharon Owens, Marilyn Williams, Larry Kennedy, Rick Wiesz, Lloyd Rice, Steve McAdoo, Phil Herron, Jimmy Etheridge

Mrs. Cockrell's Homeroom

Top—Jerry Alderson, Tommy Tomilson, Paul Mayerhoff, Rick Hill, Mike Heidt, Mike Minick, Norma McCollough, Sharlene Goings, Bill Trantham, Jack Caldwell, Jim Knudson, Dan Kimball, Carl Smart, Paul Fortenberry, Betty Knight
Bottom—Mick Weisz, Jean Snipes, Linda Reid, Marill Moore, La Vonne Green, Georgene Dahl, Jackie Freel, Jean Horton, Sharon Evans, Jennine Paxton, Pam Sledge, Clara Greer, Virginia Cockrell

Mr. Chandler's Homeroom

Mr. J. R. Chandler, Rhonda Dublin, Travis Motley, Kay Green, Bill Bamberger, Linda Trowtman, Don Heyn, Shirley Miller, Margaret Pratt, Bill Walker, Tom Milholland, Norma Reynolds, Larry Wilson, Hazen Smith, Mike Reeves, Susan Baugh, Karole Karnes, Larry Reeves, Robert Richardson, Gary Welch

Mrs. Walls' Homeroom

Top—Tommy Bonds, Kenneth Morris, David Green, Adam Morriss, Terry Millican, Jerry Campbell, Dickie Workman, Don Terry, Dane Kleinhans, Lynell Bennett, Jayne Steer, Virginia Cuddy, Earlene Switzer, Bill Spence, Joe Foltz, Mrs. Francys Walls
Bottom—Adrian Carbonell, Ras Allen, Darlene Harris, Marcella Beck, Sherry Smith, Nancy Edwards, Claudell Cantrell, Brenda Veach, Elizabeth Harrison, Barbara Moore, Lewis Jacobs

Mr. Wilson's Homeroom

Top—Janet Duncan, Kathy Mahon, C. L. Furr, Bill Allen, Dwight German, James Landrum, Errol Senn, John Lee, Patrica Foster, Beegy Coffman, Russel Crady, Anita Newman, Richard McLanty, Hohn Baker, Gary Bradley, Richard Schroeder, James Bowman, Mr. James Wilson
Bottom—Patrica Fonter, Addenne Shumate, Judith Sarringer, Sandra Brison, Linda Childs, Karan Cook, Sandra Harris, Kathy Coker

Miss Sparks' Homeroom

Top—Barbara Schanberg, Rita Wood, Patty Creswell, Robert Nelson, Charles Thompson
Bottom—John Wacker, Kearby Ray, David Walters, Ben Blend, Charles Lagachinas
Top—Gaye Kempson, Frances Brooke, Linda Surls, Kathi Gardner, Ronnie Hawkins, Caral Floyd, Pam Blackburn, Mike McKeener, Nina Sparks, Kathi Bonner, Lonnie Danchick

Col. Helber's Homeroom

Gary Gray, Randy Teipel, Tommy Tunner, Billy White, Larry Webb, Fred Cuny, Mike Bracken, Sammy Whyliardo, Tommy Estes, Mike Apple, Frank Walker, Bill Collins, Robert Holly, Mike Lindloss, Mike McCuuley, Fred Moore, Don Dozier, Chuck Marr, Ronald Herbert, Lawrence Lunstord, Roger Cannon, Colonel Helber

First IN DRY CLEANING
APPROVED
SANITONE
SERVICE

DOSSETT'S
6069 Garland
DA 7-7337

me Tarzan . . . you Jane

LAKE PARK MAPLE SHOP
Early American and Accessories
Located in Casa Linda
223-A Lake Park Shopping Center
DA 4-4946

Ivey's
LUMBER SALES
Inc.

DALLAS,
TEXAS

1604 Peavy Road
DA 1-6461

OOPS!

CASA VALE CLEANERS

One Day Service

Finest Quality Cleaning
Money Can Buy

Odorless Cleaning

1223 EASTON RD. DA 7-9711

Best Wishes

COMINI CASA VIEW

2239 Gus Thomasson Rd. DA 7-8297

Your Yearbook Photographer

Complete Ivy Apparel
From Our
Cambridge Room

JUSTICE MAN'S SHOP

356 Hillside Village
TA 4-6006

Dr. Livingstone, I presume.

ISOMS'S

Centerville Road
Barber Shop
DA 7-9929

Hours 7:30 A.M.—8:00 P.M.

BARBERS:

Richie Turner
J. C. Hampshire
Wallace Reid
H. E. Moss
Travis Isom—Owner

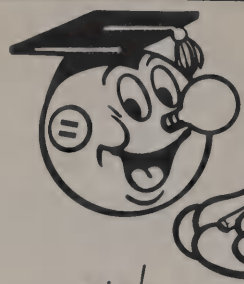

REDDY ROSTER

of ELECTRIFYING PEOPLE

pick your own celebrities and sign them up

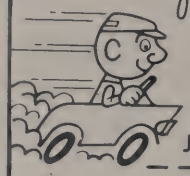

Jalopy-Jockey

Beast

Most Likely to Go in Orbit

Like Nobody

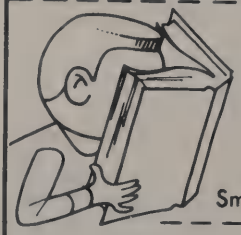

Smart Cookie

Me Tarzan

Most Likely to Become Vice President

You Jane

Benchwarmer

Cheeta

Beauty

Reddy Kilowatt

Most Likely to Be in Your Future

Young Moderns Live Better Electrically

DALLAS POWER & LIGHT COMPANY

CAMPISI'S
EGYPTIAN RESTAURANT
DALLAS • TEXAS

FAMOUS FOR
PIZZA
ITALIAN FOODS
STEAKS
5610 EAST MOCKINGBIRD LANE
TA 7-0355 PHONES TA 7-7711
DALLAS • TEXAS

ONE HOUR "MARTINIZING" THE MOST IN DRY CLEANING
Felix Parker
OWNER

5216 E. MOCKINGBIRD LANE AT AIRLINE LAkeside 1-4794
10723 PRESTON ROAD AT ROYAL LANE EMerson 8-7224

Personalized Cleaning Service for "Town North"

Very Convenient to S.M.U. Students

BEAR
LINE UP

COMPLETE AUTO SERVICE

SERVICE SUN EQUIPMENT

Defoors "66"

Phillips 66

9830 Ferguson Rd.
DA 7-9918

It's Smart to Dress Right
for Every Occasion!

Ches-Lee

Misses' and Juniors'
Ready-to-Wear

344 Hillside Village TA 1-580

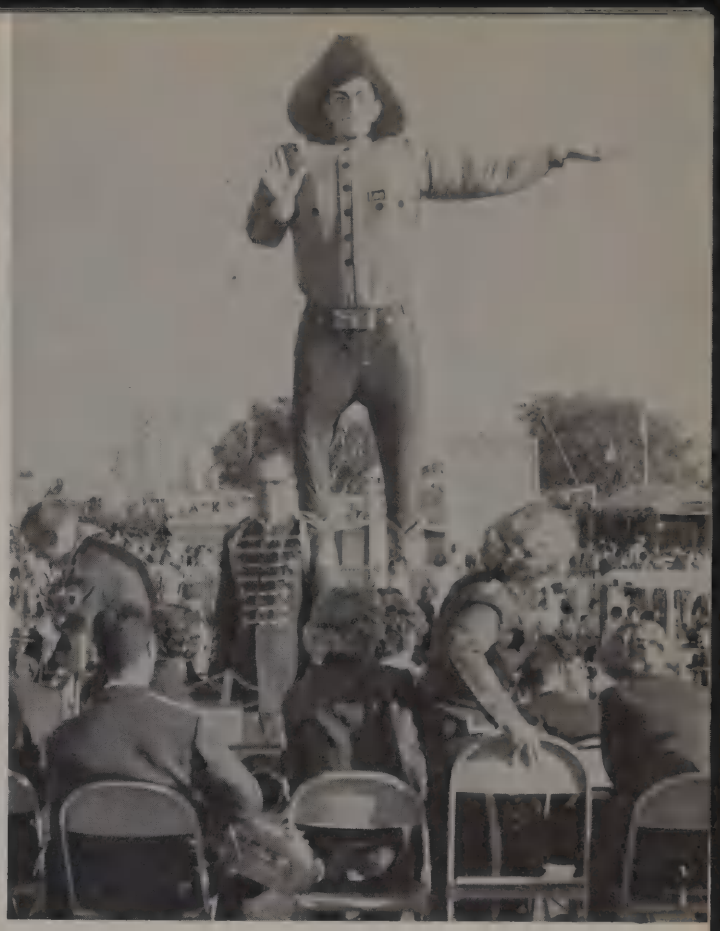

Take Me to Your Leader

Beats Study Hall

**CONNIE WALTER
MODELING STUDIO**

Lone Star Life Building
2331 Gus Thomasson
DI 8-4258

Classes for Young Ladies
12 to19

Correct Posture
Perfect Poise
Public Speaking

CASA LINDA
9425 Garland Road
DAvis 7-4741

MIDAS
MUFFLER SHOPS

122 WEST DAVIS
WHitehall 2-4270

O. K., you guys, the one who loses the next hand does tonight's homework!!!

Cinderella
OF DALLAS

731 Wynnewood Village
Telephone WH 2-4008

198 Casa Linda Plaza
Telephone DA 1-1692

HEADQUARTERS FOR FORMALS
AND PARTY DRESSES

PENNEY'S

Always First Quality

Penney's in Casa View

2596 GUS THOMASSON

Open Thursday Evening Until 9 p.m.
for Your Shopping Convenience

AQUALAND

1626 N. Industrial Dallas 7, Texas

TANKS
REFILLED

Southwest's
Most
Complete
Diving
Center

Learn to Skin Dive

CLASSES—PRIVATE—OR GROUP

Call for More Information
RI 8-2812

PINKEY DELAY

JOE R. CODY
General Manager

Then there's the one about—

Enjoy
ICE SKATING
at the South's
Largest Ice Rink

DALLAS ICE ARENA
State Fair Park

For Information Phone
TA 1-1541

Skating Lessons by Appointment
Skates for Sale or Rent
ICE CAPADES each OCTOBER

Who says Ban takes the worry out of being close?

Just call me Linus!

21 Years Same Location

McCLANAHAN
FURNITURE COMPANY

5507 EAST GRAND TA 7-2824

2365
GUS THOMASSON

RAY FREDERIKSEN INSURANCE SERVICE

PHONE
DA 7-7306

CASA LINDA LUMBER COMPANY

1603 Fuller Dr. DA 7-7325

Dallas, Texas

SICKLES SERVICE CENTER

M. S. SICKLES DA 7-3309

Owner 1510 Peavy Rd.
Dallas 18, Texas

Superman??????

I know that ball is down there someplace.

MOORE
AUTOMOTIVE SERVICE
J. E. (BUDDY) MOORE

Automotive Air-Conditioning
Sales and Service

10203 Cayuga DA 7-1238

Cooter's
Village Camera Shop

R.T.M. INC. CO.

ROY T. MOSES
CO., INC.

1522 Naylor
Phone DA 7-8246

KNOX-MEYER FURNITURE

Remember what Miss Carmichael said about short skirts, girls?

frosty, man,
frosty!

Dr Pepper®

BRAN TULEY

BRAD'S JEWELERS
2209 Gus Thomasson Road
Casa View

DA 7-3598

PERSONALIZED
hair-do's
...JUST FOR YOU!

Beauty With a Difference!
Beauty That Is Yours Alone!!

LAKE HIGHLANDS
BEAUTY & REDUCING SALON

215 Lake Highlands Shopping Village DA7-4586

CHEESE!

GADDY & LOVEN
Consulting Engineers
DALLAS, TEXAS

"TOP LEVEL"
Real Estate Service

Ebby Halliday
REALTORS

For
Complete Real Estate
DIAL
DA 7-7386

Whether Selling or Buying Residential, Investment, Commercial, or Unimproved Real Estate, We Invite Your Business. We Are Members Of The Dallas Real Estate Boards' MULTIPLE LISTING SERVICE & Members of The INTER-CITY BROKER REFERRAL SERVICE.

★

Serving Dallas Since 1945
4 Offices & 36
Associates Offering The Best In Real Estate Service

KIRBY'S DRIVE-IN

Cleaning and Laundry

1518 PEAVY ROAD A. O. KIRBY (Owner)

One day service on laundry and cleaning.

Casa Jewelers

Fine Diamonds
Quality Watches

2363 Gus Thomasson Rd.

DA 7-5008

J. E. HILL

Watch and Jewelry
Repairing

No talking during the fire drill, please.

Enjoy
This
Magic
Now
in
Breathing
Brushed
Pigskin

HUSH PUPPIES

Gunsmoke Grey
and
Hound Dog Tan
$9.95

Narrow
and
Medium
Width

STONE'S SHOES

320 Northlake Shopping Center
DI 8-3270

BRAND EMPLOYMENT SERVICE

"Your Casa Linda Agency"

130 Casa Linda Plaza Room 13

PHONE DA 7-4561

Owned and Operated by

Ray and Carrie Lou Brandon, C.E.C.

The B. A. trio (plus four)

BILL LAWRENCE REALTY COMPANY

220 Casa Linda Plaza

Dallas 18, Texas

PHONE DAvis 1-6458

Appraisals • Loans • Insurance

PATTERSON CUSTOM DRAPERY SHOP

Super Custom Draperies—Bed Spreads—Coverlets
Dust Ruffles

MADE TO ORDER

MRS. CLAYDEAN PATTERSON
Phone: DAvis 7-5332

174 CASA LINDA
Dallas 18, Texas

And away we go!!!!!

Bill Binford
Real Estate

142 CASA LINDA PLAZA

OFFICE
DA 1-2659
DA 7-5675

HOME
DA 7-2425

Varsity Shop

Men – Boys – Scouts

Casa Linda Shopping Center
DA 7-4544

B.A. is known for its beautiful girls

CLEMENTS BROTHERS
INSURANCE

REAL ESTATE
AND
INSURANCE

10255 FERGUSON DA 7-7345

I want my mother

Awwww Shucks!!!!!

TOM DUNCAN
Insurance

210 Casa Linda Plaza
DA 7-4152 DA 1-2455
Dallas, Texas

STEWART TITLE CO.

194 Casa Linda Plaza
DA 1-2691

Cougars on the climb.

People who like people use Dial!

Pictured above is the interior of the Casa Linda Barber Shop

CASA LINDA PLAZA BARBER SHOP

OPEN 8:00 A.M.
CLOSE 6:00 P.M.

L. J. AVERY, Manager

Colberts

CASA LINDA PLAZA

But we lost to Woodrow!

JAMES BASSETT

Quality Used Cars

4839 East Grand

TAylor 1-0094

One—Two—Three—Kick!

Randy wins again?

CONGRATULATIONS

to the

CLASS

OF

'62

From

The Wallaces

of

TIME JEWELERS

JACKSON'S SPORTING GOODS

246 Casa Linda Plaza DA 7-7343

Wanted: Customers, No Experience Necessary

ROPER & VANCE ARCHITECTS

DALLAS, TEXAS

R
V

Congratulations to the
Students of Bryan Adams

368 CASA LINDA PLAZA
DAvis 1-2686

4411 N. CENTRAL EXPRESSWAY
LAkeside 1-9948

Evidently we won.

McSHAN
FLORIST
10311 GARLAND RD., DALLAS, DAVIS 1-2661
"CITY-WIDE DELIVERY"

I won't move until we win a game.

Band members pledge allegiance to the flag.

Congratulations
to the
Seniors
and
Best Wishes
to All
Other Students
and
Faculty
of
Bryan Adams

GRAY'S
OFFICE FURNITURE
CO.

301 N. Harwood RI 2-6289

JOHN H. SARINGER COMPANY

PLUMBING
YEAR-ROUND
AIR-CONDITIONING
PHONES: DA 4-4525—DA 1-1471

Johnny Is on the Job

If you're cold
and need some heat
Call John

If that faucet
springs a leak
Call John

Summer, winter,
spring or fall,
He's equipped to
fix it all.
He's just waiting
for your call.
Call John

Contractors

2701 N. BUCKNER BOULEVARD
Dallas, Texas

congratulations
from

Fred H. Cooper and Associates

Consulting
Engineers

DALLAS, TEXAS

DOROTHY'S HAIR FASHIONS

162 Casa Linda Plaza
DA 7-4501

Specializing in all
types of hair care

But I AM the teacher!!

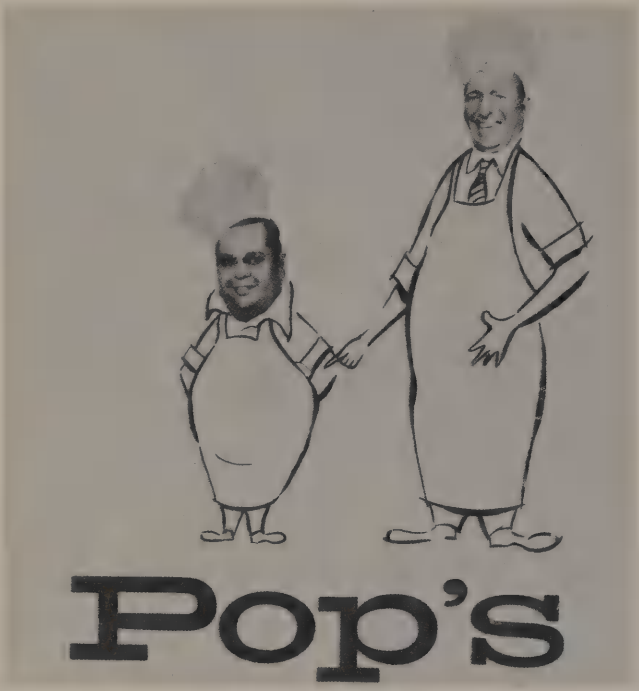

SPAGHETTI HOUSE

Frank and Pop
Da Mommio

3808 Gaston
TA 4-9022

O. D. BASS

Real Estate

174 Casa Linda Plaza

DA 7-4518

BIG D Publications

Serving the Greater
White Rock Area Weekly

Beginning the 4th Year
in White Rock

CIRCULATION 20,000

CASA VALE CLEANERS

Finest Quality Cleaning

Money Can Buy

Odorless Cleaning

1223 EASTON RD. DA-7-9711

Ha-ha! Next time we'll go to the movies.

ADAMS'
OATES PLAZA PHARMACY

"Your Pharmacists"

Phone DA 7-7351 2308 Oates Drive

DALLAS, TEXAS

KINARD FURNITURE CO.

Featuring Early American
and Contemporary Furniture

2320 OATES DRIVE DA 1-6386

B.A. Seniors . . . Happiest people in the world !!!!

Best Wishes and May Your Bryan Adams
Days be Amongst Your Very Best Days

JACK & GILL BOWLING LANES

10221 Garland Road DAvis 7-5212

LOVE'S FASHIONS

2332 Oates Dr. DA 7-8721

Dallas, Texas

LEE CARPET COMPANY

10604 Garland DA 1-6447

"Fine Carpets for Better Living"

VALUE—QUALITY—SATISFACTION

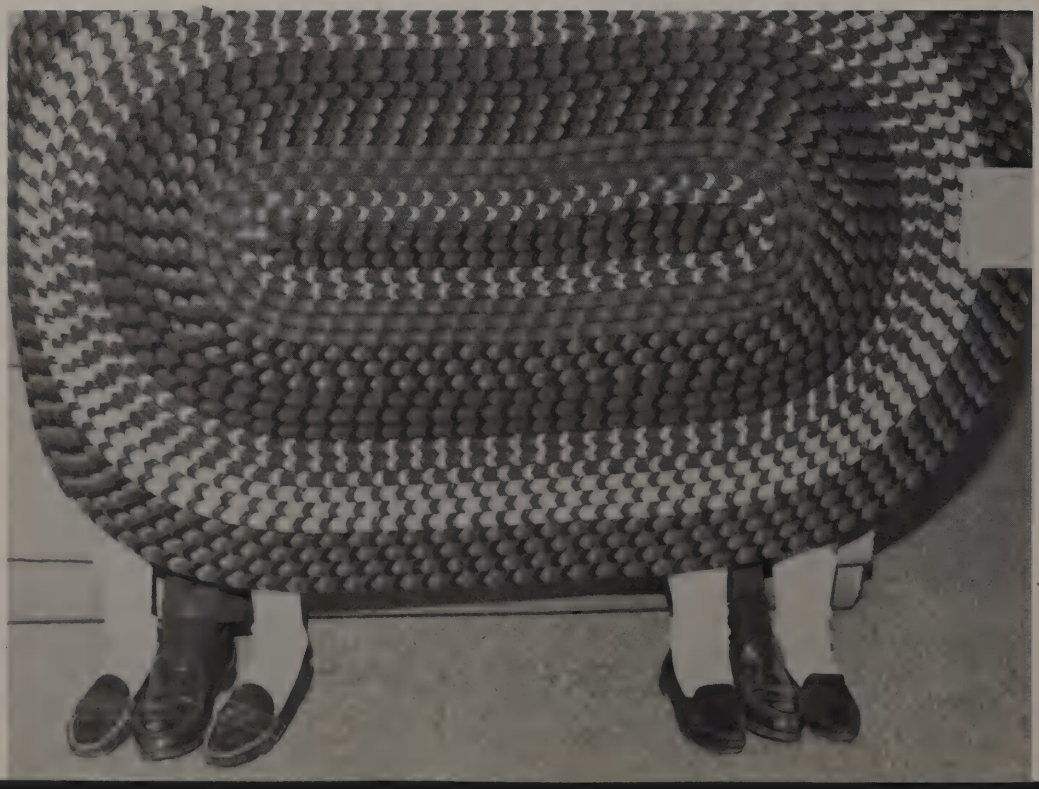

FISHBURN'S

CASA VIEW

We Clean and Repair
Everything You Wear

DRY CLEANING—LAUNDRY
SHOE REPAIR—HAT CLEANING

How did you lose your petticoat?

!!!!!!

MUSTANG
AUTO SERVICE

6701 Hillcrest
EM 3-2701

Owners:
DON TURNER
LOWELL ENGLISH

Congratulations to the 1962 Graduating Class of Bryan Adams High School.

RIO GRANDE

National Life Insurance Co.

R. W. BAXTER
Chairman

R. B. BAXTER
President

Dallas, Texas

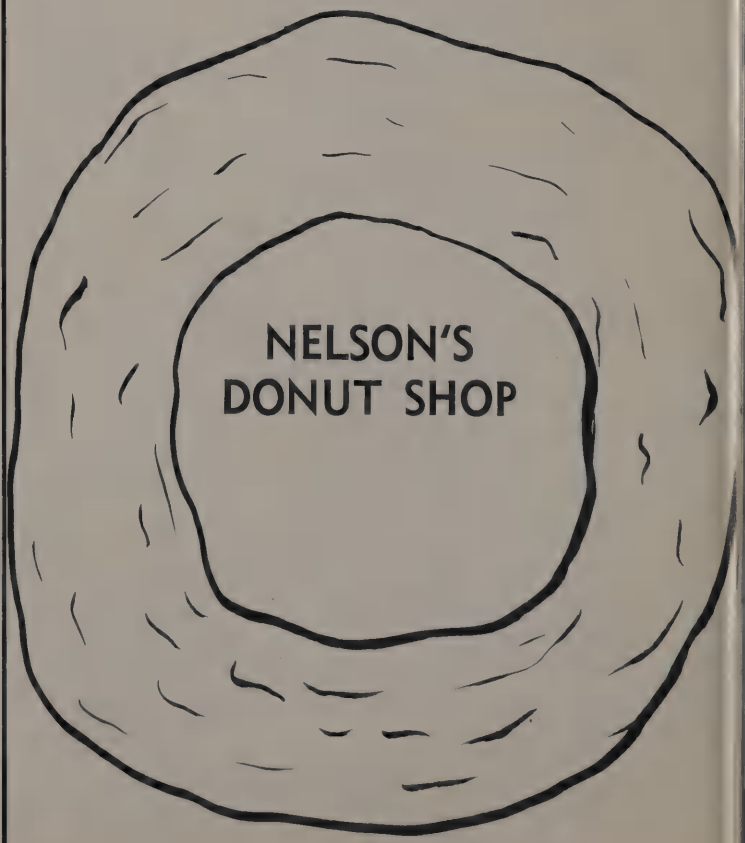

SANDY'S SHOE STORE

Shoes for the Whole Family

2572 GUS THOMASSON CASA VIEW

What? Me Worry!

Flowers From Showers

Lorraine's Originals

2262 GUS THOMASSON
PHONE DA 7-1680

DALLAS 28, TEXAS
NIGHT DA 1-5579

GORDO'S

On Mockingbird Lane

1/2 Blk. W. of Expressway

PHONE LA 1-0080

Best Pizza in Dallas

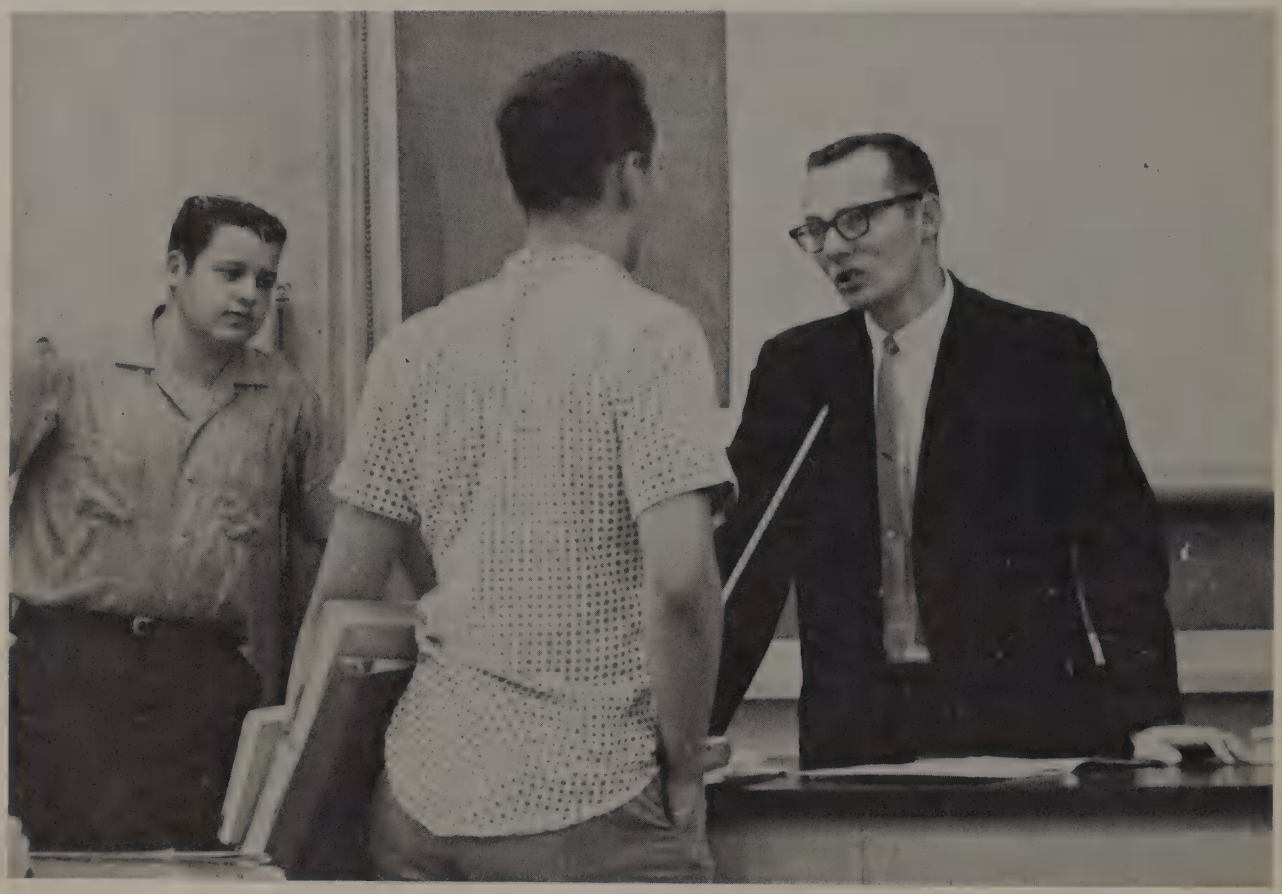

Oh Yeah?

WHITE'S FOOD STORES INC.

1551 Centerville Rd.

DA 1-2193

Dallas, Texas

Five Stores to Serve You

Richardson, Mesquite, Rylie, and Irving

The best of luck to you always. You're a real sweet girl. I hope we'll always be friends. See you next year.

Love Yo'
Betty
French